

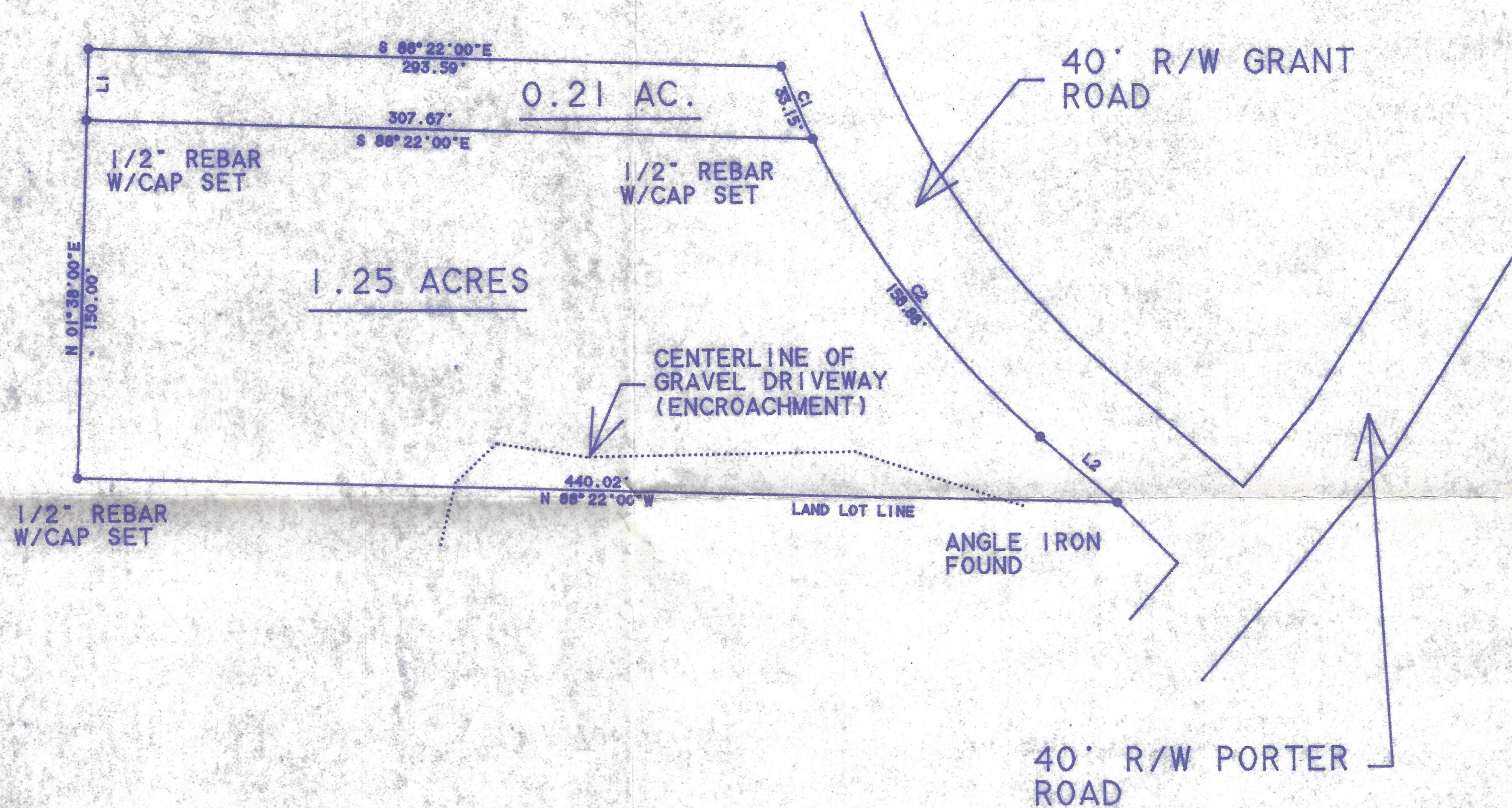

THE FIELD DATA UPON WHICH THIS PLAT IS BASED HAS A CLOSURE PRECISION OF ONE FOOT IN 22107 FEET AND AN ANGULAR ERROR OF 0.11 MIN PER ANGLE POINT AND WAS ADJUSTED USING COMPASS RULE METHOD.
 THIS PLAT HAS BEEN CALCULATED FOR CLOSURE AND IS FOUND TO BE ACCURATE WITHIN ONE FOOT IN 1236513 FEET.
 NIKON DTM-352 USED DATE 1 AUGUST 2005

CURVE	RADIUS	ARC	CHORD	CHORD BEARING
C 1	397.35'	33.15'	33.14'	S 23°30'12"E
C 2	397.35'	158.88'	157.83'	S 37°20'55"E

LINE	BEARING	DISTANCE
L 1	N 01°38'00"E	30.00'
L 2	S 48°48'07"E	42.89'



SURVEY PLAT FOR DOUGLAS PORTER BEING A PORTION OF LAND LOT NO. 151, 19TH DISTRICT, 4TH SECTION, DADE COUNTY, GA.

DATE 8 AUGUST 2005

SCALE 1" = 50'

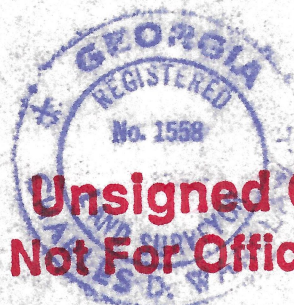
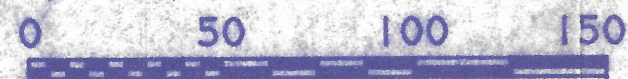

**Unsigned Copy
Not For Official Use**

CHARLES D. WARDLAW
 WALKER COUNTY SURVEYOR
 P.O. BOX 474
 LAFAYETTE, GA. 30728
 Ph: (706) 638-2964