

Exhibit "A"

REFERENCE TO NORTH

BEARINGS SHOWN HEREON HAVE BEEN CALCULATED FROM ANGLES TURNED AND ARE BASED UPON PLAT SLIDE 70-Q.

NOEL & KAY WILLIAMS
JBF FILE NO. 2585
JBF PLAT NO. 820
PLAT SLIDE 62-D

NORTH PROP. LINE CEDAR
CREEK CORPORATE PARK

LL 166 LL 187

LL 187 LL 198

LL 165 LL 188

LL 188 LL 197

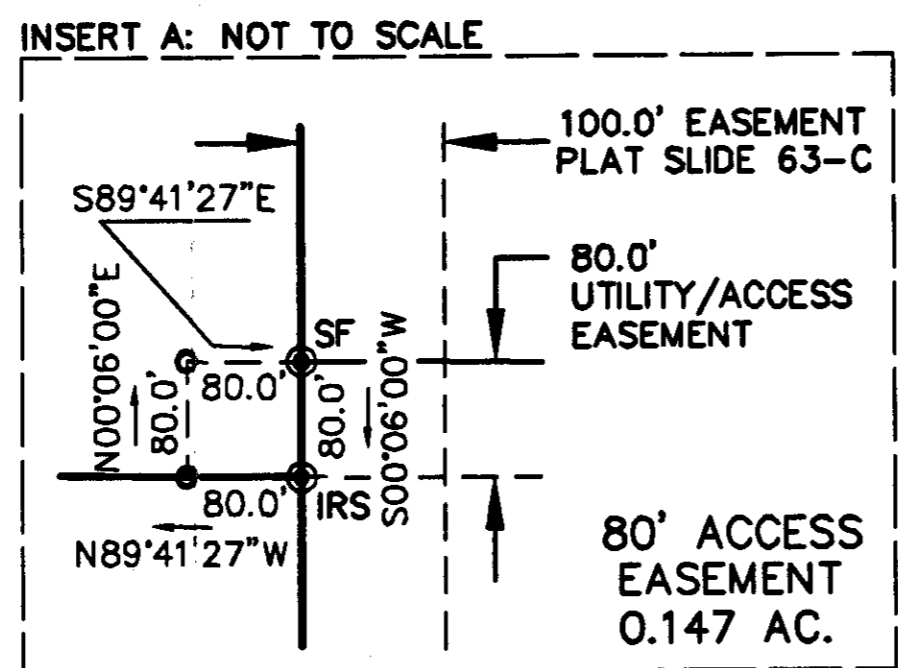

TRACT A
152.455 ACRES

OWENS CORNING
JBF FILE NO. 2108B
JBF PLAT NO. 1396
PLAT SLIDE 70-Q

CITY OF CORDELE
(UTILITY EASEMENT)
WATER TANK SITE
AS PER KECK & WOOD, INC.
TANK LOCATION PLAN
PROJECT NO. 040130
DATED 02-03-05

LINE TABLE

| LINE | LENGTH | BEARING |
|------|----------|--------------|
| A-B | 185.65' | N05°37'42\"W |
| B-C | 819.23' | N48°47'44\"E |
| C-D | 564.20' | N00°20'00\"E |
| D-E | 447.51' | N00°34'14\"W |
| E-F | 209.08' | N01°56'30\"E |
| F-G | 303.02' | N00°06'00\"E |
| G-H | 656.94' | N00°06'00\"E |
| H-I | 1142.78' | S87°40'43\"W |
| I-J | 54.75' | S03°51'34\"E |
| J-K | 178.95' | S00°06'00\"E |

LEGEND

- IRF - DENOTES 1/2" IRON REBAR FOUND
- IRS - DENOTES 1/2" IRON REBAR SET
- OTP - DENOTES OPEN TOP IRON PIPE FOUND
- CTP - DENOTES CRIMP TOP IRON PIPE FOUND
- CMF - DENOTES CONCRETE MONUMENT FOUND
- LLL - DENOTES LAND DISTRICT LINE
- LDL - DENOTES LAND DISTRICT LINE
- P.O.B. - DENOTES POINT OF BEGINNING
- R/W - DENOTES RIGHT OF WAY
- SF - DENOTES 8" STEEL SPIKE FOUND
- X- - DENOTES FENCE LINE

REFERENCE TO EASEMENTS

NOTE: THIS SURVEY IS SUBJECT TO MATTERS WHICH MAY BE DISCLOSED BY A FULL AND ACCURATE TITLE SEARCH, INCLUDING, BUT NOT LIMITED TO, ANY EASEMENTS OR RIGHTS OF WAY NOT SHOWN HEREON BUT WHICH MAY AFFECT THE PROPERTY HERE PLATTED.

HWY. 300 R/W REF.
CIVIL ACTION FILE NO. 81V-032
D.B. 148, PG. 7
D.B. 148, PG. 9

DEED REFERENCES

D.B. 105, PG. 484
D.B. 93, PG. 660

PLAT REFERENCES

D.B. 148, PG. 9
PLAT SLIDE 32-S
PLAT SLIDE 46-A
PLAT SLIDE 62-Q
PLAT SLIDE 63-C
PLAT SLIDE 63-C1
PLAT SLIDE 70-Q

LINE TABLE

| LINE | LENGTH | BEARING |
|------|---------|--------------|
| L1 | 227.29' | N50°47'07\"E |

CURVE TABLE

| CURVE | LENGTH | RADIUS | CHORD | CHD. BEARING |
|-------|---------|-----------|---------|--------------|
| C1 | 297.78' | 23123.32' | 297.78' | S88°29'54\"E |
| C2 | 324.56' | 23273.32' | 324.56' | S88°06'26\"E |

GRAPHIC SCALE

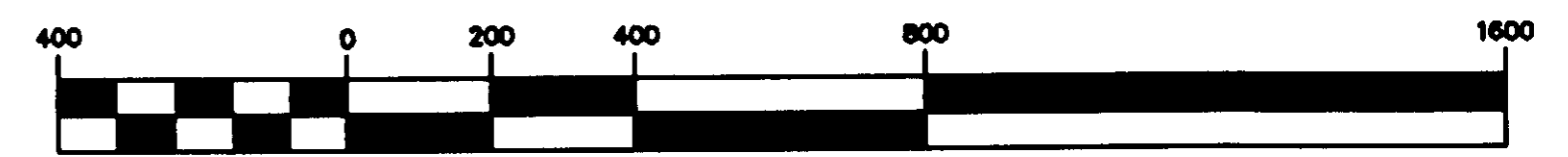

(IN FEET)
1 inch = 400 ft.

MARY NELL
TITSHAW
D.B. 401, PG. 210

117
GEORGIA, CRISP COUNTY
FILED December 31, 2008
TIME 4:13 Pm
BY S. Z.

CRISP COUNTY CORDELE
INDUSTRIAL DEVELOPMENT
AUTHORITY
D.B. 480, PG. 220
PLAT SLIDE 46-A

CITY OF CORDELE

INSERT B: NOT TO SCALE

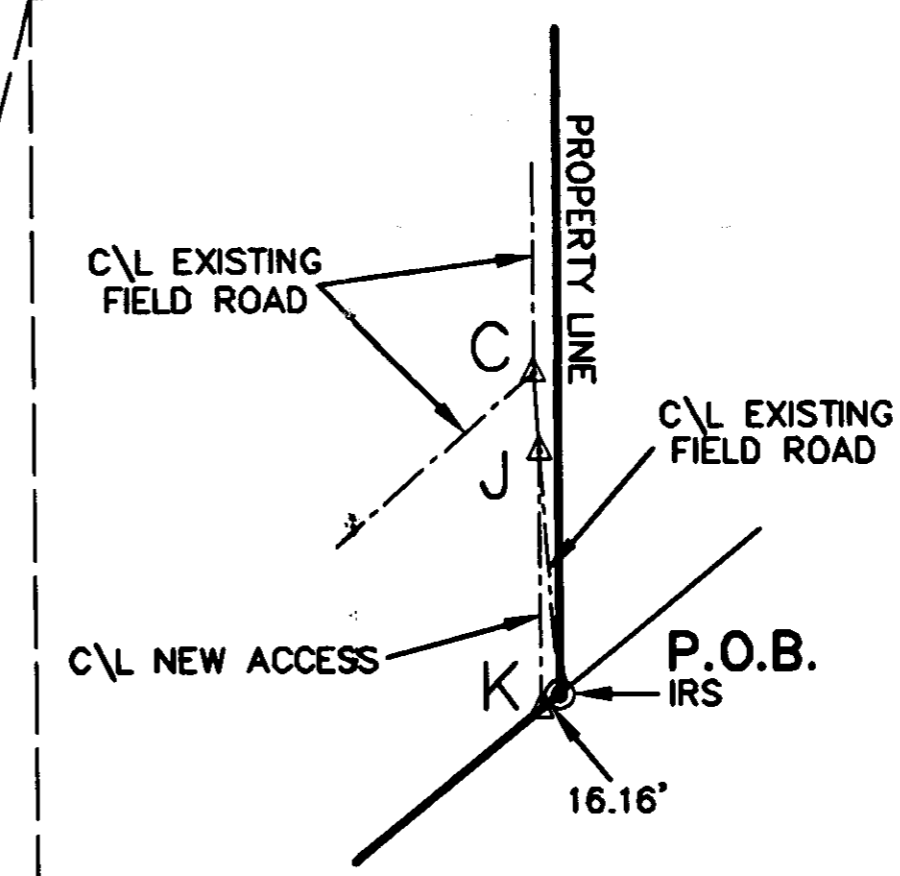

SPECIAL NOTE: APPROVAL OF THIS PLAT BY THE PLANNING DEPARTMENT IS NOT REQUIRED UNDER THE PROVISIONS OF O.C.G.A. 15-6-67(d), THE TRACT OR TRACTS DEPICTED ON THIS PLAT ARE NOT ELIGIBLE FOR CONNECTION TO A SANITARY SEWER SYSTEM OR FOR ON-SITE SEWAGE DISPOSAL (SEPTIC TANK) APPROVAL.

TOTAL ACRES FOR ALL TRACT = 236.770 ACRES

PURPOSE FOR REVISION: TO SHOW SPECIAL NOTE.

THE FIELD DATA UPON WHICH THIS PLAT IS BASED HAS A CLOSURE PRECISION OF ONE FOOT IN 22,534 FEET AND AN ANGULAR ERROR OF 03" PER ANGLE POINT, AND WAS ADJUSTED USING THE LEAST SQUARES METHOD.

EQUIPMENT USED: TOPCON GPT 3005-W AND TRIPOD DATA SYSTEMS

PROJECT: C:\FAIRCLOTH\FAIRCLOTH\2005\OWENSCORNING\LFMcKINNEY.DWG
DRAWN BY: SMK FILE NO. 3057 PLAT NO. 1034 DATE OF ISSUANCE: 12-31-08

J.B. FAIRCLOTH & ASSOCIATES, P.C.
LAND SURVEYING, PLANNING AND MAPPING

J.B. FAIRCLOTH,
GA. RLS 2120
GA. RF 1640

1109 EAST 13th. AVE.
CORDELE, GEORGIA 31015
PHONE (229)-273-1282
FAX (229)-273-2340

JASON B. FAIRCLOTH,
GA. RLS 2981



CRISP COUNTY CORDELE INDUSTRIAL DEVELOPMENT AUTHORITY

ALL OF LAND LOT 188 & PART OF LAND LOT 189, 10th. LAND DISTRICT, CRISP COUNTY, GEORGIA

SCALE: 1 INCH REPRESENTS 400 FEET DATE OF SURVEY: DEC. 5, 8-11 & 19, 2008 THIS PLAT HAS BEEN CALCULATED FOR CLOSURE AND IS FOUND TO BE ACCURATE.
REVISIONS: DEC. 29, 2008 DATE OF PLAT: DEC. 21, 2008 LINEAR PRECISION - 1' IN 525,542'

