

County Plat of Del Stengl Shores

Part of the Northeast Quarter of the Southwest Quarter, part of the Southeast Quarter of the Southwest Quarter, part of the Northwest Quarter of the Southeast Quarter, and part of the Southwest Quarter of the Southeast Quarter of Section 19. Also, part of the Northeast Quarter of the Northwest Quarter of Section 30. All in Township 37 North, Range 10 East, Town of Stella, Oneida County, Wisconsin.

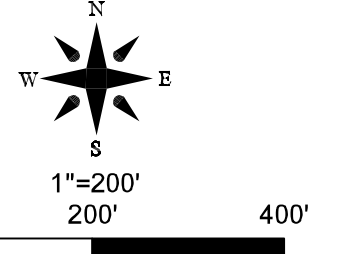

LINE	BEARING	DISTANCE
L1	N 10°25'06" W	39.18'
L2	N 19°11'55" W	33.07'
L3	N 74°34'58" E	164.82'
L4	N 74°34'58" E	165.77'
L5	N 63°43'22" E	120.46'
L6	N 63°43'22" E	125.02'
L7	N 58°46'51" E	245.26'
L8	N 58°46'51" E	246.68'
L9	N 58°54'36" W	20.17'
L10	N 31°13'09" W	33.00'
L11	N 45°37'22" E	336.18'
L12	N 45°37'22" E	297.19'
L13	N 45°37'22" E	38.99'
L14	N 03°15'46" E	157.57'
L15	N 76°20'45" W	152.05'
L16	N 76°20'45" W	29.61'
L17	N 76°20'45" W	122.44'
L18	S 72°13'08" W	104.87'
L19	N 90°00'00" E	158.27'
L20	N 28°57'18" E	60.00'
L21	N 28°57'18" E	60.00'
L22	N 90°00'00" E	119.99'
L23	N 90°00'00" E	104.99'
L24	N 90°00'00" E	169.20'
L25	N 90°00'00" E	104.99'
L26	N 90°00'00" E	208.17'
L27	N 90°00'00" E	274.19'
L28	S 01°34'09" W	33.01'
L29	S 01°34'09" W	33.01'
L30	N 90°00'00" E	15.00'
L31	S 38°32'14" E	79.94'
L32	S 38°32'14" E	87.56'
L33	S 38°32'14" E	101.68'
L34	S 38°32'14" E	289.18'
L35	S 38°32'14" E	86.69'
L36	S 38°32'14" E	104.86'
L37	S 38°32'14" E	105.14'
L38	S 35°57'23" W	34.25'
L39	N 65°19'25" E	33.99'
L40	S 70°50'14" W	34.98'
L41	S 70°50'14" W	34.98'
L42	S 00°12'41" W	127.86'
L43	S 00°12'41" W	249.55'
L44	S 00°12'41" W	143.92'
L45	S 00°12'41" W	236.61'
L46	N 82°06'18" W	33.30'
L47	S 78°47'13" W	34.07'
L48	S 28°38'16" E	298.85'
L49	S 28°38'16" E	260.01'
L50	S 28°38'16" E	76.60'
L51	S 28°38'16" E	311.12'
L52	S 28°38'16" E	67.07'
L53	S 28°38'16" E	235.98'
L54	S 28°38'16" E	75.14'
L55	S 28°38'16" E	180.68'
L56	S 28°38'16" E	171.15'
L57	S 75°47'13" W	34.07'
L58	S 00°12'41" W	172.04'
L59	S 00°12'41" W	223.24'
L60	S 00°12'41" W	180.41'
L61	S 00°12'41" W	234.42'
L62	S 37°15'59" W	202.95'
L63	S 37°15'59" W	191.33'
L64	S 37°15'59" W	179.71'
L65	N 87°14'03" W	40.04'
L66	S 31°44'05" E	198.82'
L67	S 31°44'05" E	254.50'
L68	S 31°44'05" E	244.18'

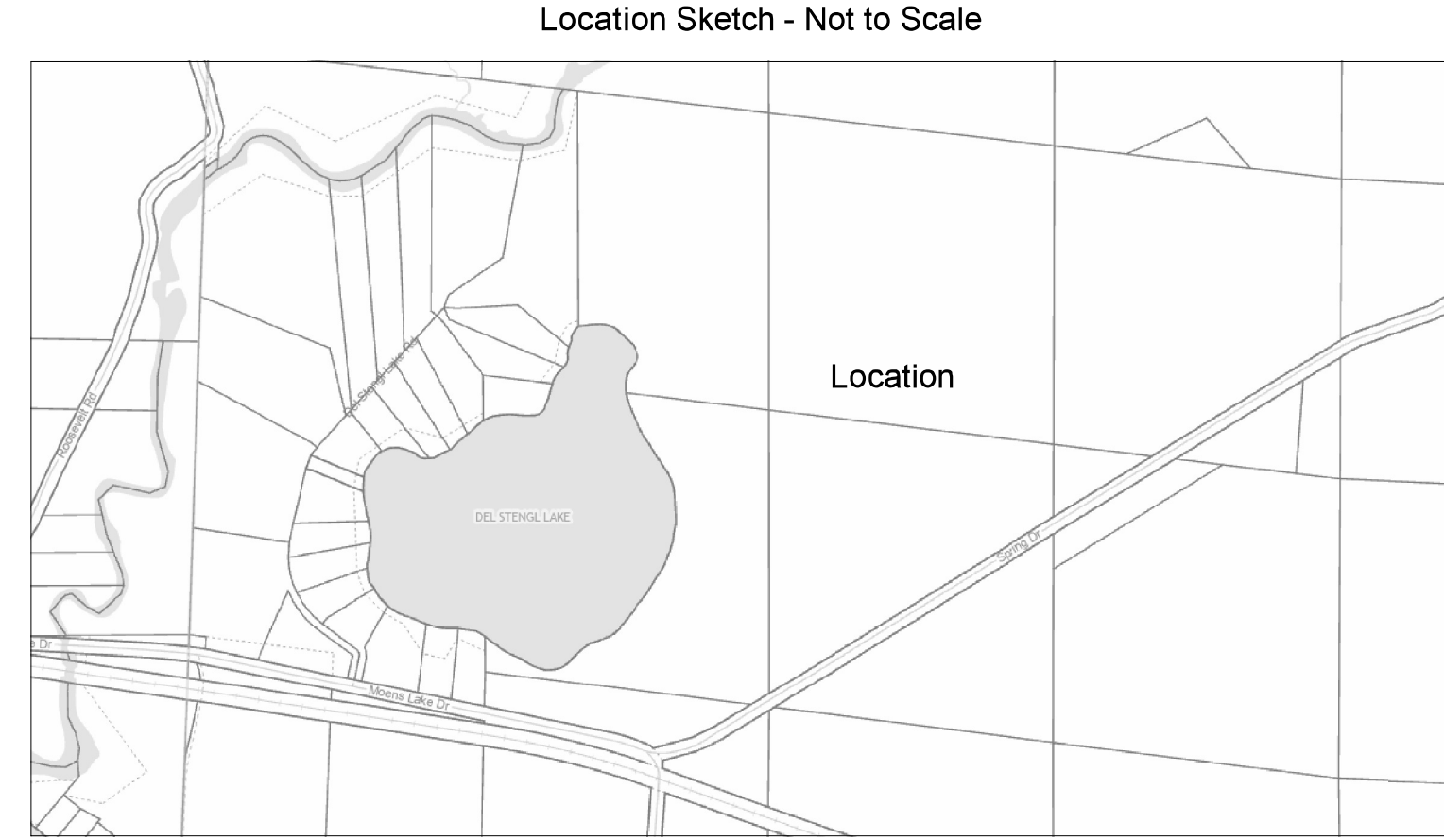
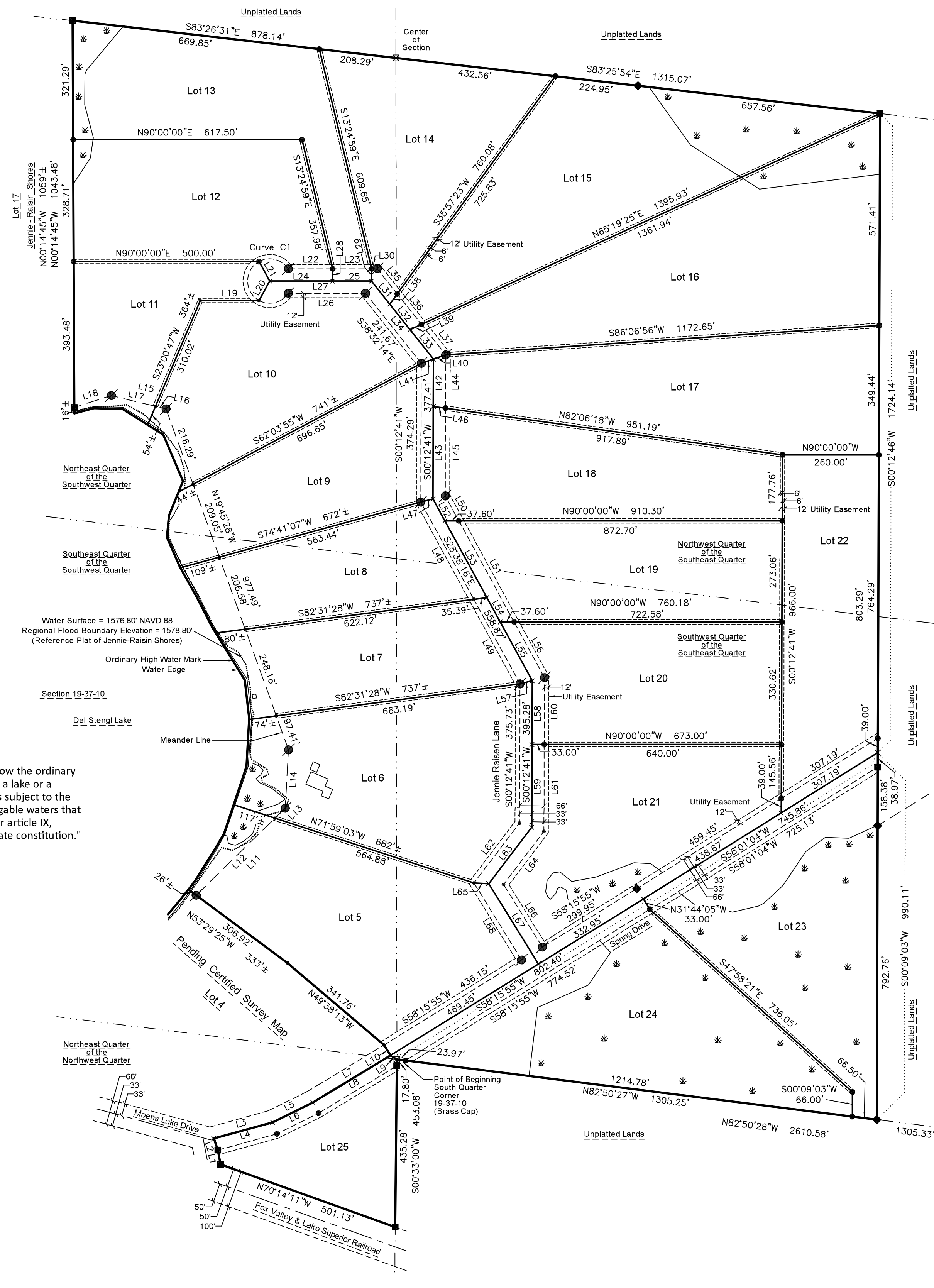

Bearings are referenced to the South line of the Southeast Quarter of Section 19 assumed to bear N82°50'28"W.

LEGEND

- FOUND PUBLIC LAND SURVEY SYSTEM MONUMENT
- SET 1" OUTSIDE DIAMETER IRON PIPE 1.13 POUNDS PER LINEAR FOOT
- SET 3/4" X 18" IRON REBAR, 1.50 POUNDS PER LINEAR FOOT
- SET 1 1/4" X 18" IRON BAR, 4.17 POUNDS PER LINEAR FOOT
- FOUND 1" OUTSIDE DIAMETER IRON PIPE
- FOUND 1.25" OUTSIDE DIAMETER IRON PIPE
- FOUND 1.25" IRON REBAR
- FOUND .75" IRON REBAR
- POSITION NOT MONUMENTED

Lot	Area Including Right of Way	Area Excluding Right of Way	Area Including Right of Way	Area Excluding Right of Way	Area Including Right of Way	Area Excluding Right of Way		
Lot 5	323,732 Square Feet 7.43 Acres	300,562 Square Feet 6.90 Acres	Lot 12	225,266 Square Feet 5.17 Acres	217,805 Square Feet 5.00 Acres	Lot 19	228,067 Square Feet 5.23 Acres	217,800 Square Feet 5.00 Acres
Lot 6	309,827 Square Feet 7.11 Acres	290,599 Square Feet 6.67 Acres	Lot 13	235,298 Square Feet 5.40 Acres	231,833 Square Feet 5.32 Acres	Lot 20	229,421 Square Feet 5.26 Acres	218,000 Square Feet 5.00 Acres
Lot 7	179,576 Square Feet 4.12 Acres	171,066 Square Feet 3.93 Acres	Lot 14	220,800 Square Feet 5.07 Acres	217,803 Square Feet 5.00 Acres	Lot 21	284,715 Square Feet 6.54 Acres	238,307 Square Feet 5.47 Acres
Lot 8	173,322 Square Feet 3.98 Acres	163,389 Square Feet 3.75 Acres	Lot 15	351,560 Square Feet 8.07 Acres	348,385 Square Feet 8.00 Acres	Lot 22	229,978 Square Feet 5.28 Acres	219,841 Square Feet 5.05 Acres
Lot 9	205,617 Square Feet 4.72 Acres	193,214 Square Feet 4.44 Acres	Lot 16	407,100 Square Feet 9.35 Acres	403,687 Square Feet 9.27 Acres	Lot 23	314,377 Square Feet 7.22 Acres	290,108 Square Feet 6.66 Acres
Lot 10	243,947 Square Feet 5.60 Acres	224,870 Square Feet 5.16 Acres	Lot 17	309,398 Square Feet 7.10 Acres	304,914 Square Feet 7.00 Acres	Lot 24	339,580 Square Feet 7.80 Acres	313,463 Square Feet 7.20 Acres
Lot 11	137,491 Square Feet 3.16 Acres	133,656 Square Feet 3.07 Acres	Lot 18	228,192 Square Feet 5.24 Acres	217,800 Square Feet 5.00 Acres	Lot 25	122,026 Square Feet 2.80 Acres	104,249 Square Feet 2.39 Acres

Approximate Lake Frontage per Lot

Lot	Frontage
Lot 5	261 Feet
Lot 6	239 Feet
Lot 7	256 Feet
Lot 8	201 Feet
Lot 9	218 Feet
Lot 10	218 Feet
Lot 11	212 Feet

CURVE	RADIUS	ARC LENGTH	CHORD LENGTH	CHORD BEARING	DELTA ANGLE	TANGENT BEARING-IN	TANGENT BEARING-OUT
C1	60.00'	307.11'	66.00'	N 00°00'00" E	293°15'58"	N 33°22'01" W	N 33°22'01" E
Lot 19	60.00'	89.63'	81.52'	S 76°09'40" W	85°35'17"	S 61°02'42" E	N 33°22'01" E
Lot 20	60.00'	127.85'	105.00'	N 00°00'00" E	122°05'24"	S 61°02'42" W	S 61°02'42" E
Lot 21	60.00'	89.63'	81.52'	S 76°09'40" E	85°35'17"	N 33°22'01" W	S 61°02'42" W

Note: "Any land below the ordinary high water mark of a lake or a navigable stream is subject to the public trust in navigable waters that is established under article IX, section 1, of the state constitution."

Notes:
 1. The Township of Stella and the County of Oneida are not responsible for the maintenance of the private road as shown on this plat.
 2. A perpetual non-exclusive easement for ingress and egress and utilities over and across said private road and is conveyed by deed to each of the lots within this plat.