



HOMESITES, WILL DIVIDE, OWNER FINANCING



- ◆ **10 ac +/- 21236 Ellis Brumfield Rd, Kentwood, MS 7044**
- ◆ **Located in NE Tangipahoa Parish, east of Kentwood**
 - ◆ **Pine and Hardwood Timber**
- ◆ **Priced only @ \$42,500.00.....all me for details TODAY!**



G.W. Stewart, REALTOR®
gwstewart@4cornerprop.com
601.757.3009 cell
601-510-9446 efax

4 Corner Properties, LLC (4CP)
149 Auburn Dr SW
Bogue Chitto, MS 39629
601-952-2828 office

Visit us at 4cplandandhomes.com

OWNER/BROKER



OverView Map

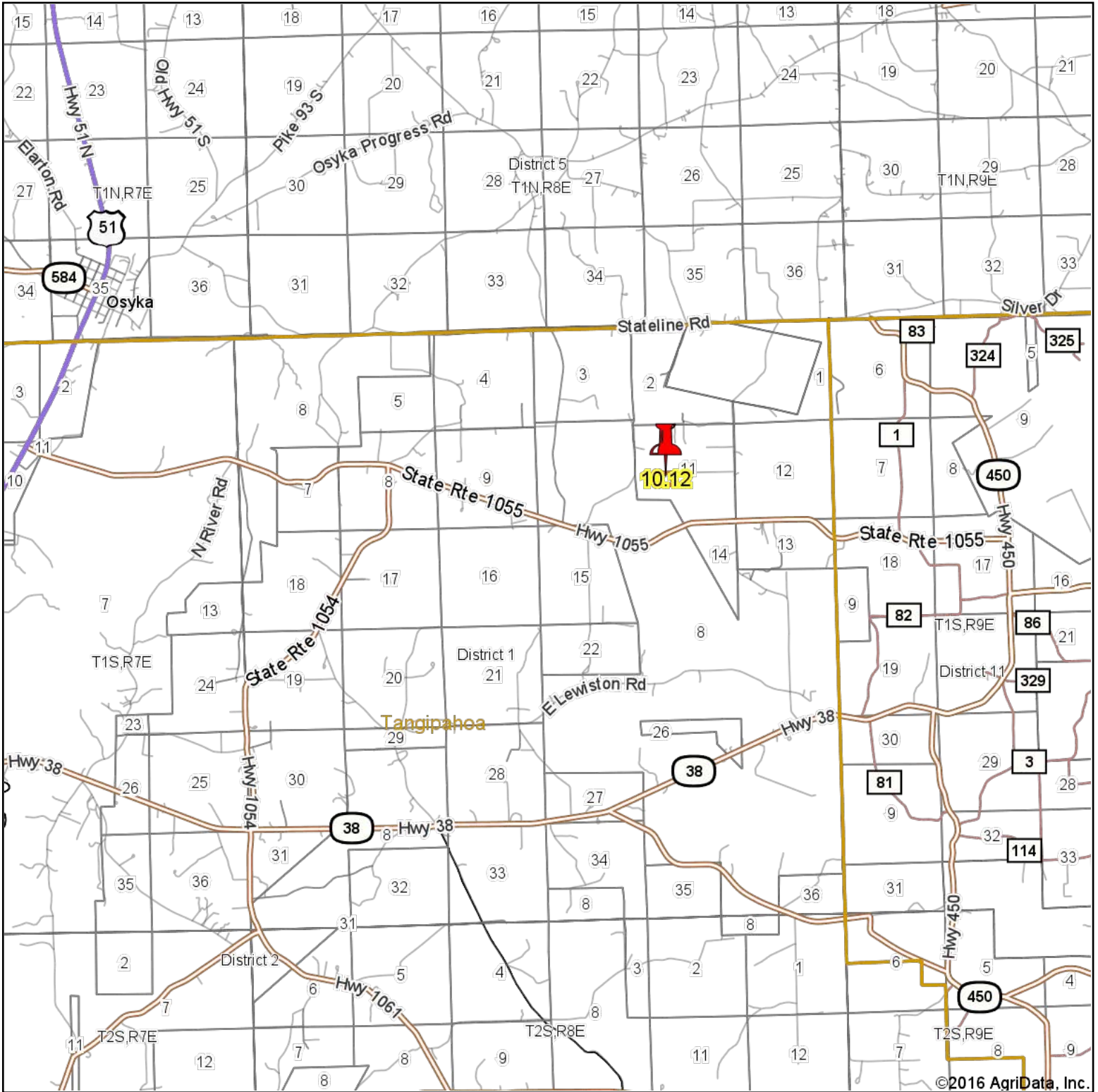

map center: 30° 58' 4.14, 90° 23' 46.22

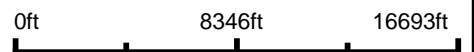

Maps Provided By:

CUSTOMIZED ONLINE MAPPING
© AgriData, Inc. 2016 www.AgriDataInc.com

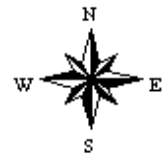

4/15/2016

OverView Map

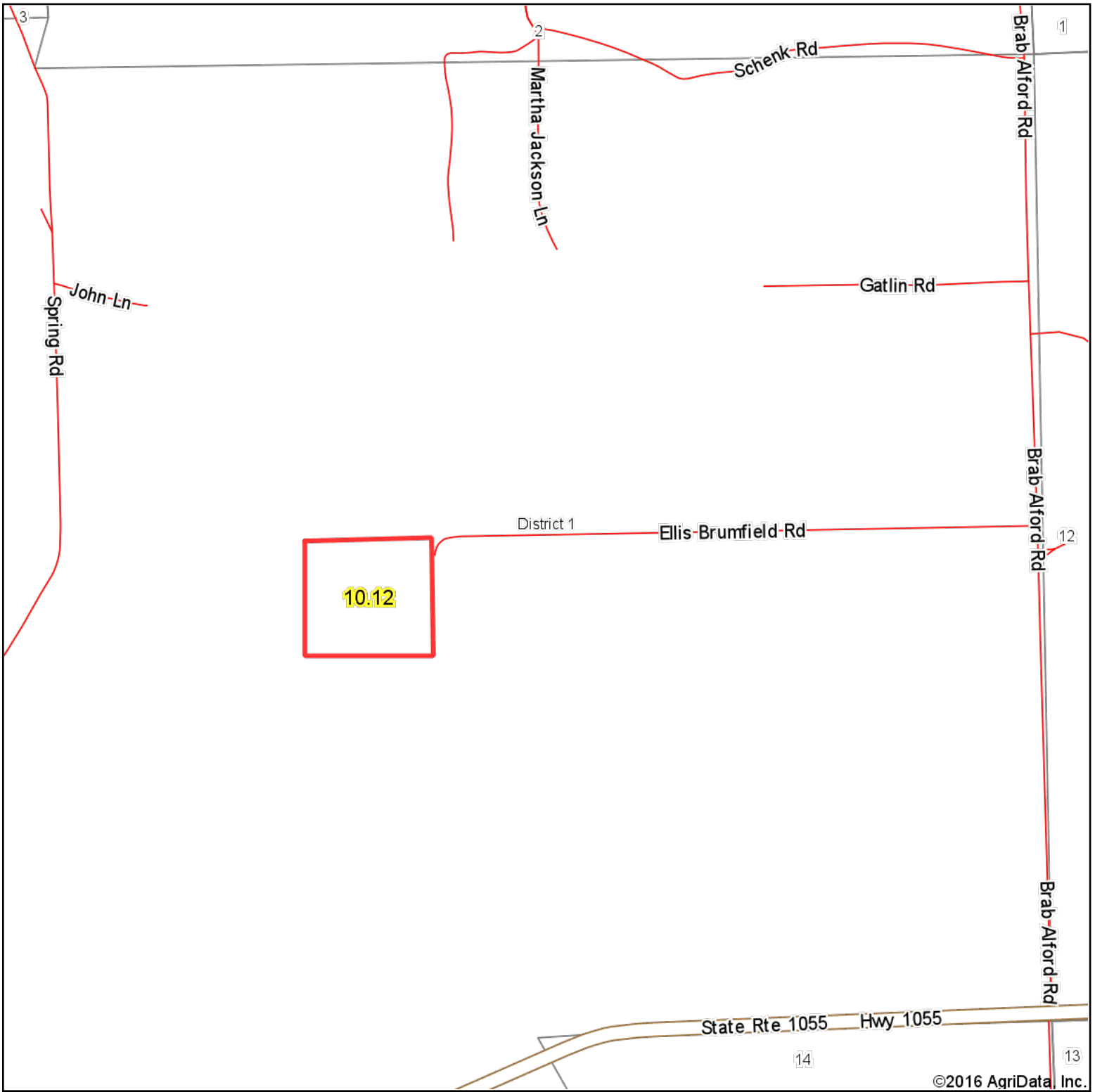

©2016 AgriData, Inc.

map center: 30° 58' 41.39, 90° 22' 20.86



Maps Provided By:



© AgriData, Inc. 2016 www.AgriDataInc.com

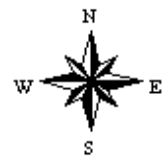

4/15/2016

Aerial Map



map center: 30° 58' 41.39, 90° 22' 20.86

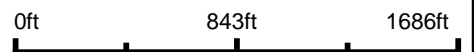

11-1S-8E
Tangipahoa County
Louisiana

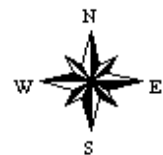

4/15/2016