

LINE SURVEY ONLY

THE EAST LINE OF THE SOUTH ONE-HALF OF THE NORTHWEST QUARTER OF SECTION 33, TOWNSHIP 106 NORTH, RANGE 10 WEST, WINONA COUNTY, MINNESOTA LYING NORTH OF INTERSTATE 1-90 RIGHT OF WAY.

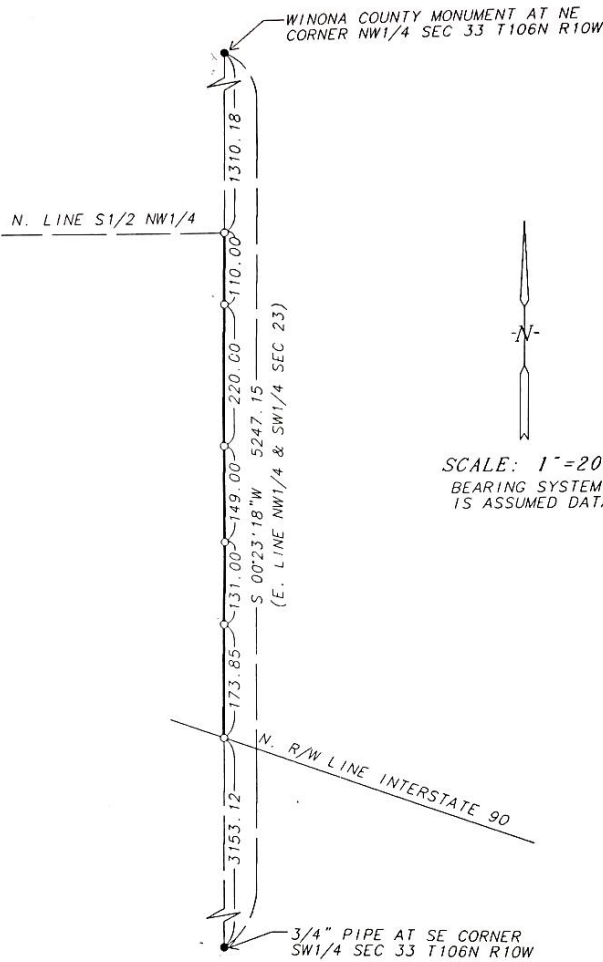

SCALE: 1"=200'
BEARING SYSTEM IS ASSUMED DATA

VICINITY MAP SCALE 1"=3000'

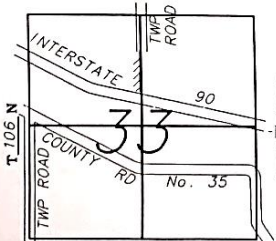

R 10 W WINONA COUNTY

● = FOUND MONUMENT ○ = SET 1/2" PIPE WITH LS NO. 14888

SURVEY FOR: THOMAS JACOBSON

SURVEYOR'S CERTIFICATE

I HEREBY CERTIFY THAT THIS SURVEY, PLAN, OR REPORT WAS PREPARED BY ME OR UNDER MY DIRECT SUPERVISION AND THAT I AM A DULY LICENSED LAND SURVEYOR UNDER THE LAWS OF THE STATE OF MINNESOTA



Vincent A. Fangman DATE 6/8/2005
VINCENT A. FANGMAN LS. NO. 14888 PINE ISLAND, MN

DRAWN BY: N. FANGMAN DATE: 6-8-2005 JOB NO. 05-60