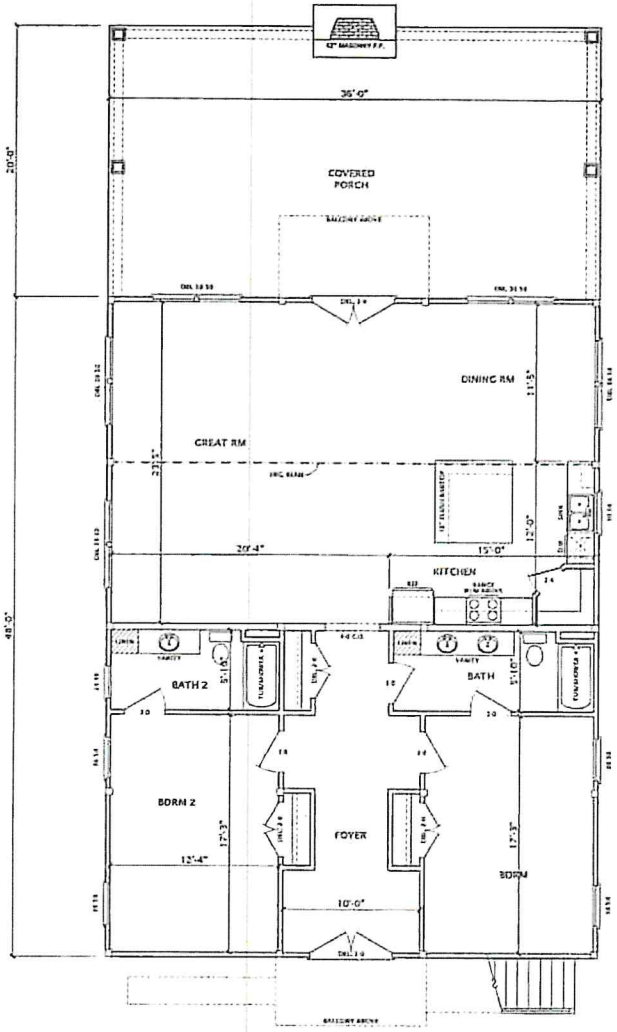

FIRST FLOOR PLAN

SCALE 1/4" = 1'-0"

ESTIMATED SQUARE FOOTAGE	
FIRST FLOOR HTD.	1728 SQ. FT.
SECOND FLOOR HTD.	528 SQ. FT.
TOTAL HTD.	2256 SQ. FT.
BACK PORCH	720 SQ. FT.
FRONT BALCONY	55 SQ. FT.
REAR BALCONY	66 SQ. FT.
TOTAL	3097 SQ. FT

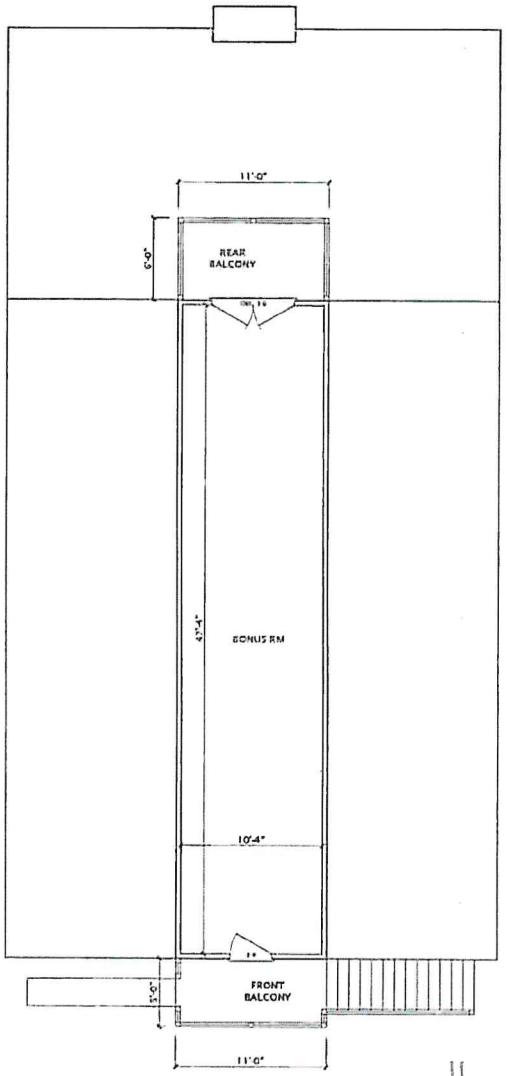

SECOND FLOOR PLAN

SCALE 1/4" = 1'-0"

GRAPHIC SCALE 1/4" = 1'-0"

Horse Barn

DO NOT SCALE DRAWINGS. CONTRACTOR TO FIELD VERIFY DIMENSIONS PRIOR TO CONSTRUCTION.

REVISIONS

NO.	DATE	DESCRIPTION
1	02.08.16	ADD HBP

This drawing is the Intellectual Property of The Designer, Craig G. Peel, Cooling Sale, Renting, Licensing, or any other distribution or use of this Drawings or any portion thereof, or the plans contained herein is strictly prohibited unless expressly authorized in writing by HOUSE PLANS INC.

HOUSE PLANS INC.
CRAIG G. PEEL
P.O. BOX 267 EVANS, GEORGIA 30809 (706) 650-0383 www.craiggpeel.com

RED CAP COTTAGE

PLOT PLAN

PLOT DATE XXXXXXXXXX, XX XXXX

DRAWN BY XXX

DESIGNED BY XXX

SHEET TITLE FIRST FLOOR PLAN

FACILITY NO. XXXX

SHEET NO. 4 OF XX

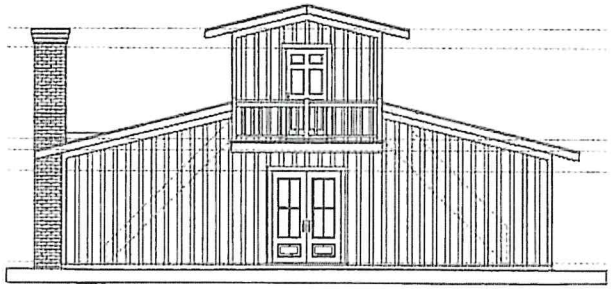

FRONT ELEVATION

SCALE 1/4" = 1'-0"

GRAPHIC SCALE 1/4" = 1'-0"

Horse Barn

DO NOT SCALE DRAWINGS. CONTRACTOR TO FIELD VERIFY DIMENSIONS PRIOR TO CONSTRUCTION.

REVISIONS

NO	DATE	DESCRIPTION
1	1/1/1/1/1	2021/1/27

This Drawing is the Intellectual Property of HOUSE PLANS, INC. The Designs, Representations, Copyright, Trade Secret, Trademark, or any other Intellectual Property Rights in all the or Drawings, and Specifications, are the property of HOUSE PLANS, INC. Reproduction or Use in any manner without express authorized written consent of HOUSE PLANS, INC.

HOUSE PLANS, INC.
CRAIG G. PEEL
P.O. BOX 257 EVANS, GEORGIA 30809 (706) 651-8253 www.craigpeel.com

RED CAP COTTAGE

ISSUE DATE
XXXXXXXXXXX, XX XXXX

DRAWN BY XXX
REVIEWED BY XXX

SHEET TITLE
ELEVATIONS

PROJECT NUMBER XXXX
SHEET NUMBER 2 OF XX