



Fischbach
LAND COMPANY

**GALLAGHER
ROAD**

27.13± ACRES

Property Overview

27± acres of open pasture less than 2 miles from Interstate 4! This rare, large tract offers endless possibilities - with a future land use of 1 house per acre, conveniently located near McIntosh Road and I-4, and cleared pastureland currently used for grazing cattle! Whether you're looking for a country estate, family compound, ranch or investment property, this property can suit your needs!



www.fischbachlandcompany.com/GallagherRoad27.13±Acres

Property Highlights



Convenient Location
2 miles from I-4



Cleared Open Pasture



Excellent Investment
Opportunity

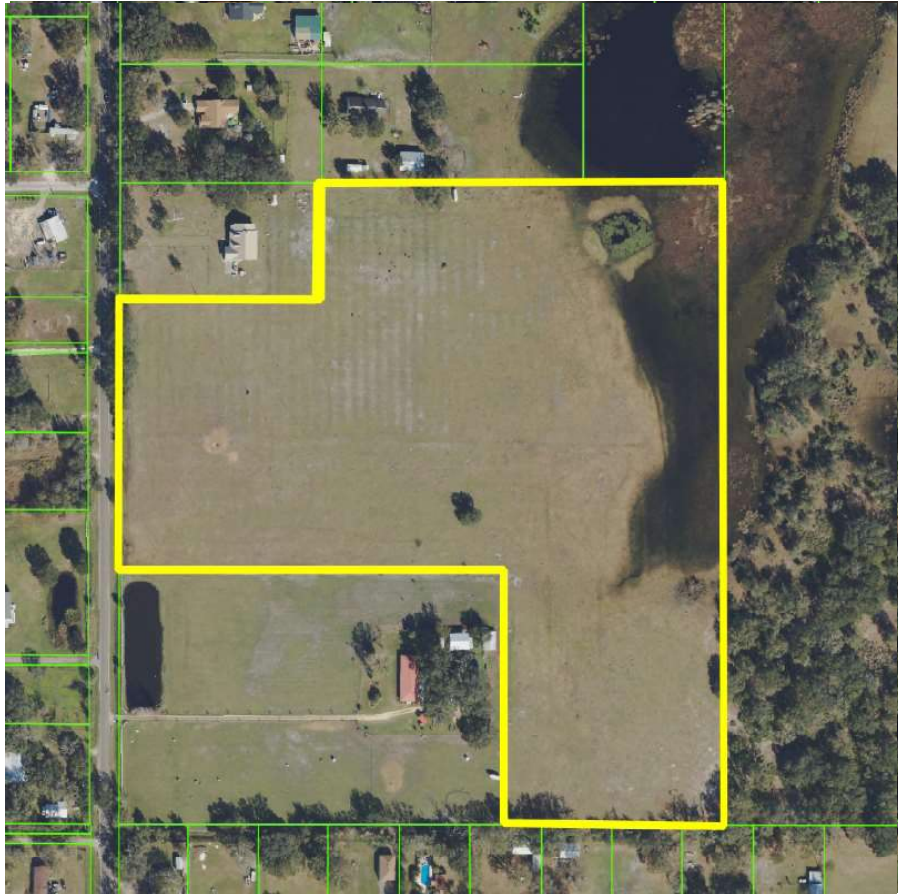

Property Address	10077 Gallagher Road, Dover, FL 33527	County	Hillsborough
Property Type	Acreage Homesite	Folio/Parcel ID	TBD
Size	27.13± Acres	STR	17-28-21
Zoning	AS-1	Road Frontage	552 feet on Gallagher Road
Future Land Use	R-1	Property Taxes	TBD
Price	\$1,450,000		

Photos





Photos



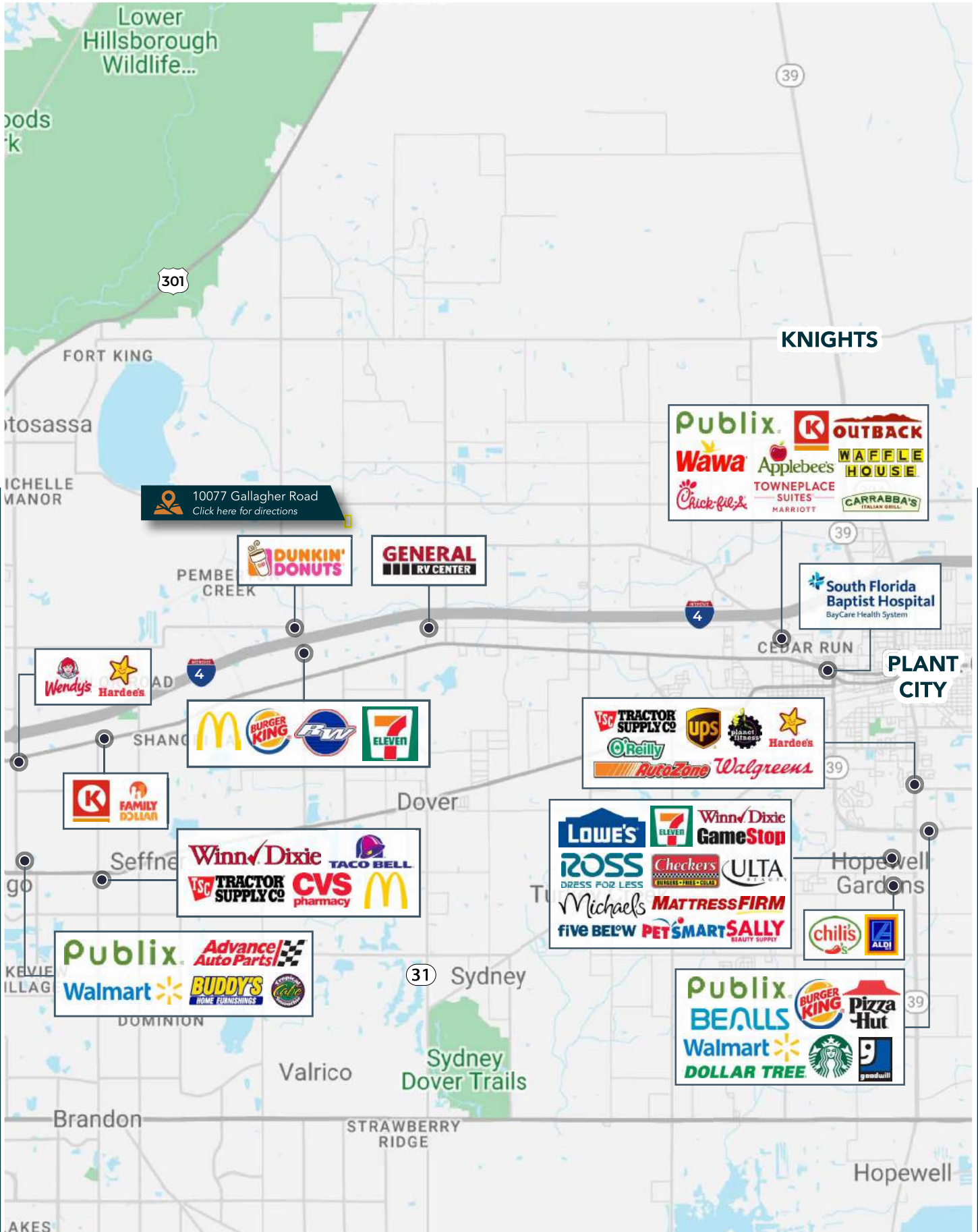

Fischbach **LAND COMPANY**

FISCHBACH LAND COMPANY

917 S PARSONS AVENUE, BRANDON, FL 33511

PHONE: 813-540-1000



REED FISCHBACH | Broker
reed@fischbachlandcompany.com



MELISSA RABURN | Agent
melissa@fischbachlandcompany.com