

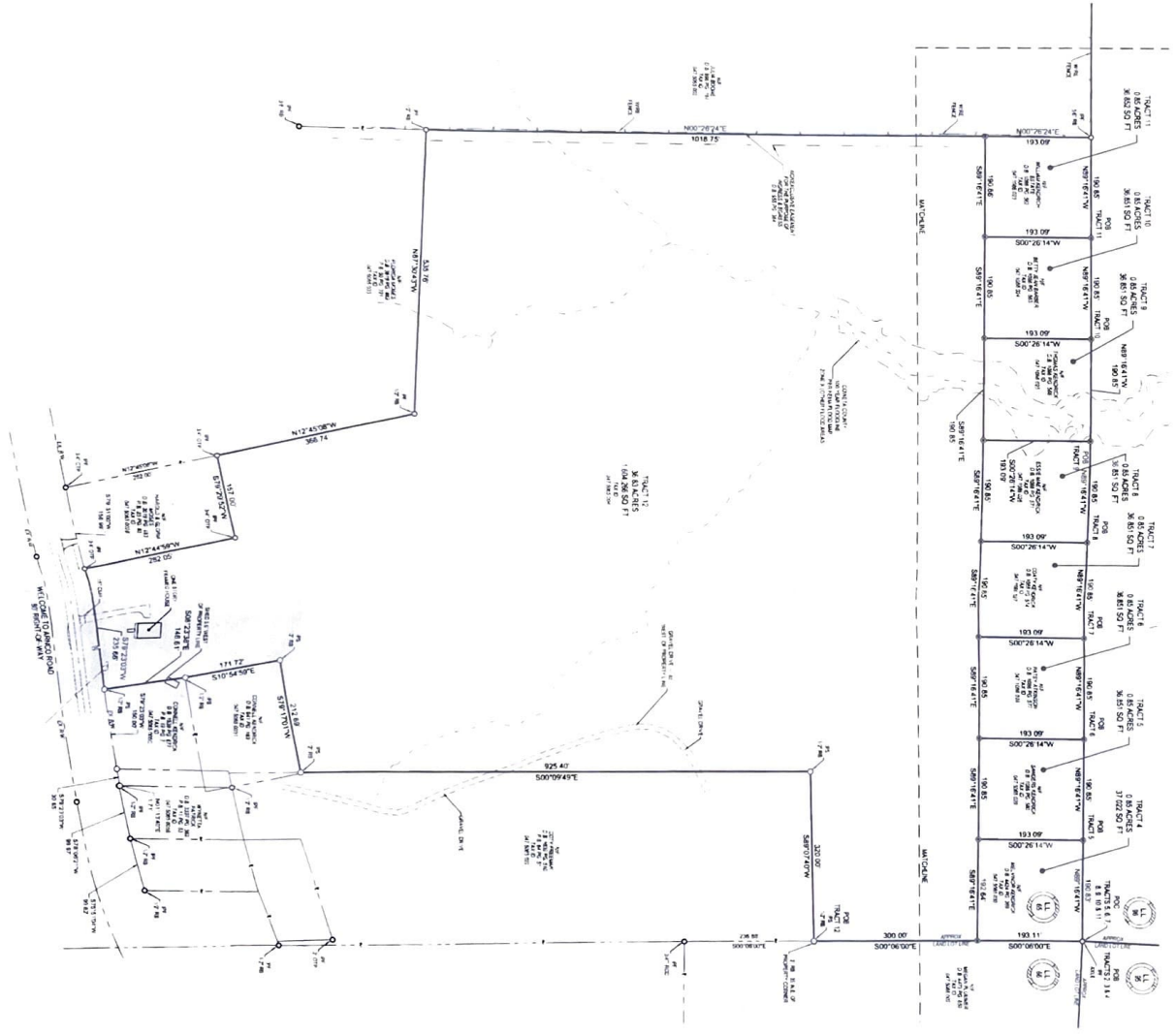

BK-98 PG-39
 P201800012
 FIELD OFFICE
 CLERK
 03/06/2018 09:15 AM
 CINDY G. BROWN, CLERK
 COMET COUNTY, GA



NO.	DATE	DESCRIPTION
1	03/06/2018	FIELD SURVEY
2	03/06/2018	BOUNDARY SURVEY
3	03/06/2018	BOUNDARY SURVEY
4	03/06/2018	BOUNDARY SURVEY
5	03/06/2018	BOUNDARY SURVEY
6	03/06/2018	BOUNDARY SURVEY
7	03/06/2018	BOUNDARY SURVEY
8	03/06/2018	BOUNDARY SURVEY
9	03/06/2018	BOUNDARY SURVEY
10	03/06/2018	BOUNDARY SURVEY
11	03/06/2018	BOUNDARY SURVEY
12	03/06/2018	BOUNDARY SURVEY
13	03/06/2018	BOUNDARY SURVEY
14	03/06/2018	BOUNDARY SURVEY
15	03/06/2018	BOUNDARY SURVEY
16	03/06/2018	BOUNDARY SURVEY
17	03/06/2018	BOUNDARY SURVEY
18	03/06/2018	BOUNDARY SURVEY
19	03/06/2018	BOUNDARY SURVEY
20	03/06/2018	BOUNDARY SURVEY



 <p> Moore Bass CONSULTING TALLAHASSEE 133 West Perry Street Tallahassee, Florida 32301 Phone: 904.437.1111 Fax: 904.437.1112 Email: info@moorebass.com </p>	PROJECT NAME WELCOME TO ARNCO BOUNDARY SURVEY															
	CLIENT NAME JEFF LINDSEY COMMUNITIES 140 VILLAGE CIRCLE SENDIA, GA 30276															
REVISIONS <table border="1"> <thead> <tr> <th>NO.</th> <th>DATE</th> <th>DESCRIPTION</th> </tr> </thead> <tbody> <tr> <td> </td> <td> </td> <td> </td> </tr> <tr> <td> </td> <td> </td> <td> </td> </tr> <tr> <td> </td> <td> </td> <td> </td> </tr> <tr> <td> </td> <td> </td> <td> </td> </tr> </tbody> </table>	NO.	DATE	DESCRIPTION													SCALE 1" = 100'
NO.	DATE	DESCRIPTION														
MB MOORE BASS CONSULTING 133 West Perry Street Tallahassee, Florida 32301 Phone: 904.437.1111 Fax: 904.437.1112 Email: info@moorebass.com	CS1 000-BNDRY ARCHT: JLB DES: JLB CHECKED: JLB DATE: 03/06/2018 SHEET NO: 4 OF 4															