

111709000
 9447121010
PK-68 PG.133 133
P2018000148
 CLIENT: JEFF LINDSEY COMMUNITIES
 PROJECT: 148 VILLAGE CIRCLE
 SURVEY: BOUNDARY SURVEY
 COUNTY: SENDA COUNTY, GA
 DATE: 08/27/2018



WELCOME TO ARCO3 ROAD
 80' RIGHT-OF-WAY

AREA
 23.7 ACRES
 1,031,960 SQ FT
 24.0
 54,565.004

GRAPHIC SCALE
 1" = 100 FT

LAZENBY ROAD
 80' RIGHT-OF-WAY



THIS SURVEY IS BASED ON THE ASSUMPTION THAT ALL EXISTING RECORD SURVEYS AND DEEDS ARE CORRECT AND ACCURATE. THE SURVEYOR HAS REVIEWED THE RECORD SURVEYS AND DEEDS AND HAS FOUND NO EVIDENCE OF ANY ERRORS OR OMISSIONS. THE SURVEYOR HAS ALSO REVIEWED THE RECORD SURVEYS AND DEEDS AND HAS FOUND NO EVIDENCE OF ANY UNRECORDED EASEMENTS OR INTERESTS. THE SURVEYOR HAS ALSO REVIEWED THE RECORD SURVEYS AND DEEDS AND HAS FOUND NO EVIDENCE OF ANY UNRECORDED EASEMENTS OR INTERESTS. THE SURVEYOR HAS ALSO REVIEWED THE RECORD SURVEYS AND DEEDS AND HAS FOUND NO EVIDENCE OF ANY UNRECORDED EASEMENTS OR INTERESTS.

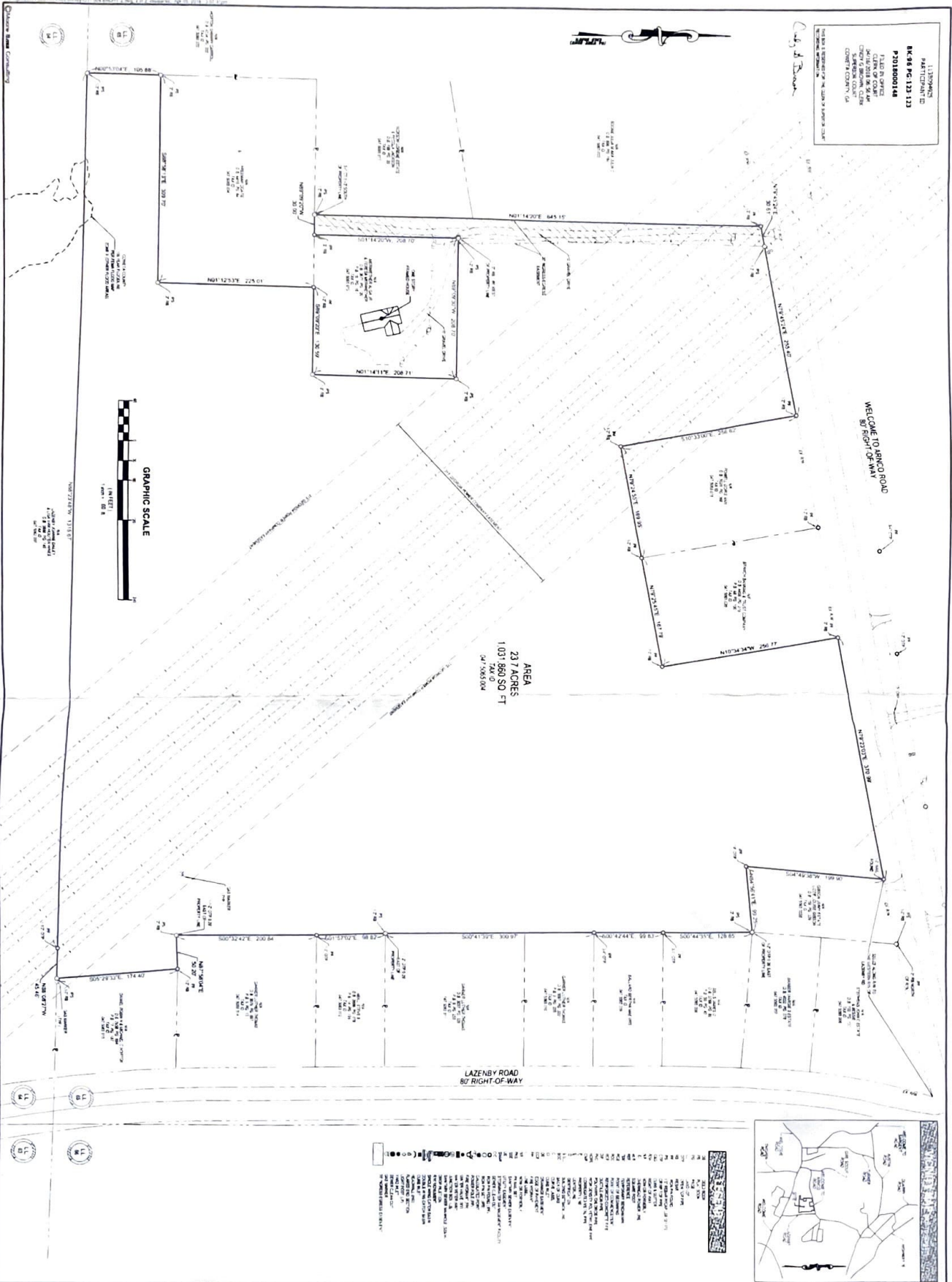

2 OF 2 SHEET TITLE BOUNDARY SURVEY		PROJECT NAME WELCOME TO ARCO3 ROAD BOUNDARY SURVEY	
		CLIENT NAME JEFF LINDSEY COMMUNITIES 148 VILLAGE CIRCLE SENDA, GA 30274	
REVISIONS 1. 08/27/2018 2. 08/27/2018	MB MOORE BASS CONSULTING 111709000 9447121010	DATE 08/27/2018	SCALE 1" = 100 FT