



EAST ZOLFO SPRINGS RANCHETTE

3341 STATE ROUTE 66
ZOLFO SPRINGS, FL 33890

Daniel Lanier
863.698.2971
daniel.lanier@svn.com

Property Overview



Sale Price

\$625,000

PROPERTY OVERVIEW

The East Zolfo Springs Ranchette is a 29.4 acre property located along State Road 66 less than 5 miles from Zolfo Springs. Among the mature oak trees and other native landscape is a 1,352 square foot mobile home. The property has plenty of space for cattle and horses to graze the improved bahia pastures surrounding the homesite. This would make a great property to be able to live just outside of town and be able to have cattle and other animals at home.

OFFERING SUMMARY

Acreage:	29± Acres
Price / Acre:	\$21,259
City:	Zolfo Springs
County:	Hardee
Property Type:	Land, Ranch

Specifications & Features



SPECIFICATIONS & FEATURES

Land Types:	<ul style="list-style-type: none">• Land Other• Ranch
Uplands / Wetlands:	12% wetlands, 88% uplands
Soil Types:	Smyrna Sand Pomona Sand Felda Sand
Zoning / FLU:	AGR
Water Source & Utilities:	well water and PRECO electricity
Road Frontage:	1,274 feet of frontage or SR66
Fencing:	Fenced and cross fenced
Land Cover:	Bahia and other native grasses and native trees



LOCATION & DRIVING DIRECTIONS

Parcel:

GPS: 27.4794945, -81.71847869999999

Driving Directions:

- From Zolfo Springs, Travel east on SR 66 for approximately 4.8 miles
- The property is on the north side of the road.

Showing Instructions:

Call Daniel Lanier

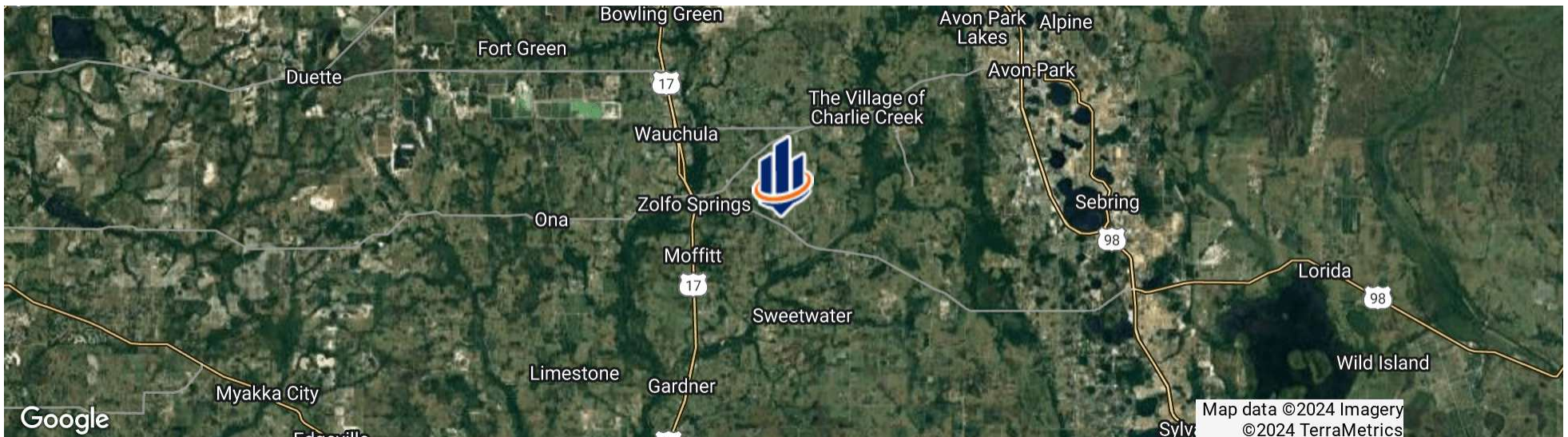

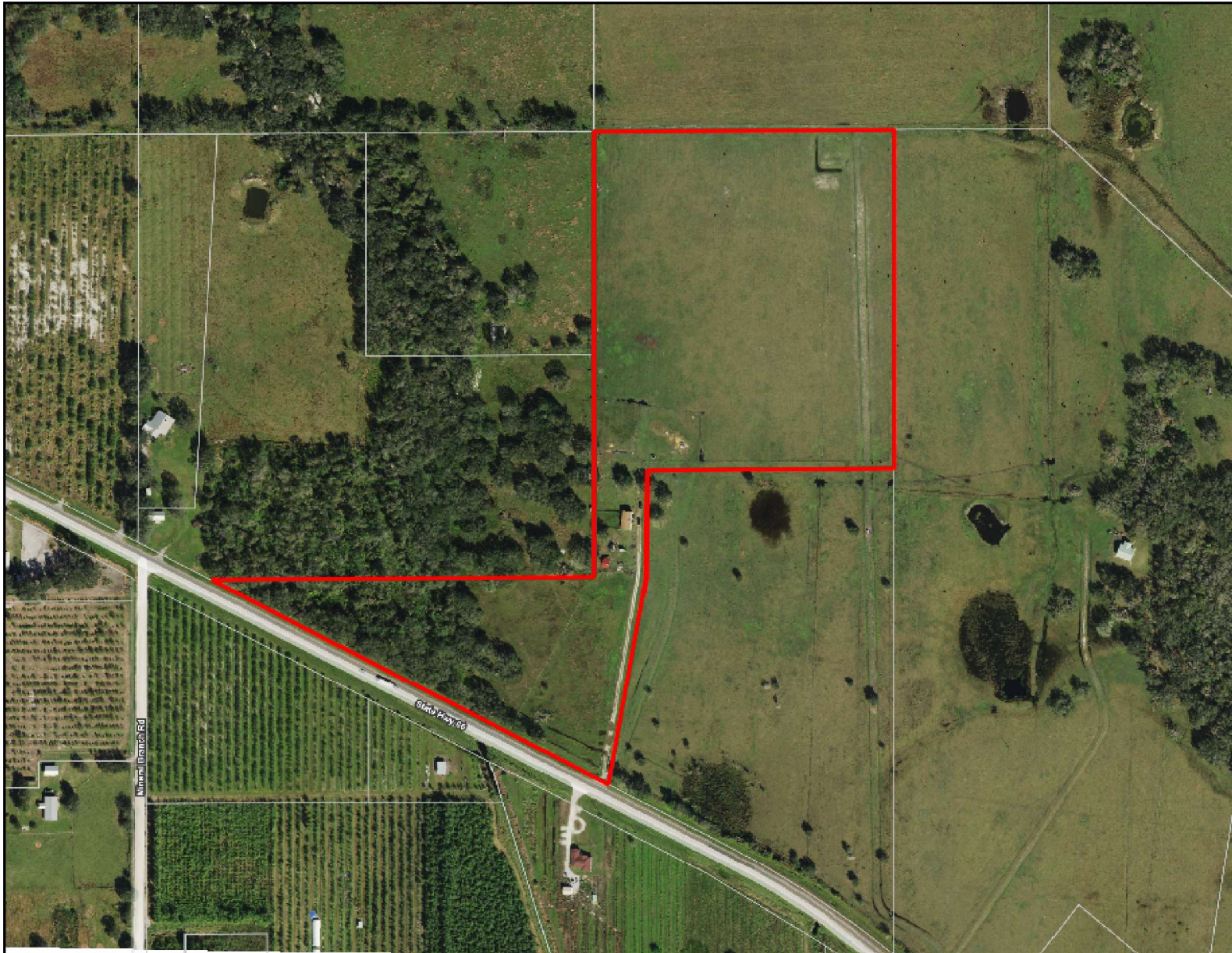

- County Boundaries
- Polygons Drawing
- Lines Drawing
- Labels Drawing
- Points Drawing
- Streets MapWise
- Parcel Outlines

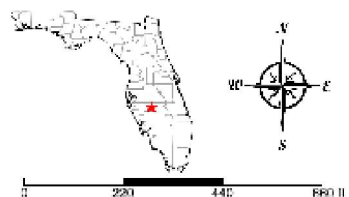

©2023 SVN. SVN | Saunders Ralston Danziger Real Estate® is a registered trademark. Licensed to SVN Shared Value Network®. Any information displayed should be verified and is not guaranteed to be accurate by SVN Saunders Ralston Danziger. You may not copy or use this material without written consent from SVN Saunders Ralston Danziger.

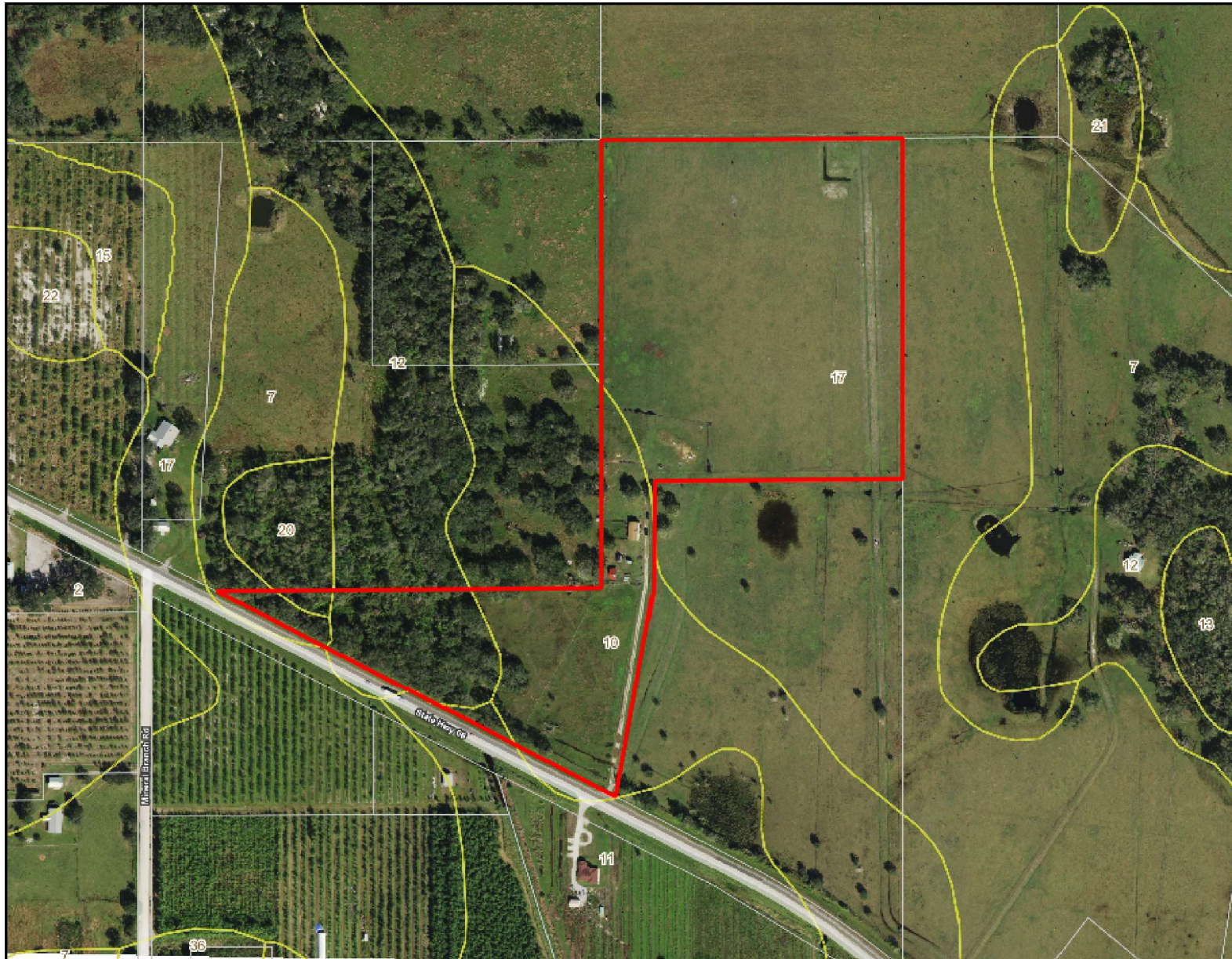

-  County Boundaries
-  Polygons Drawing
-  Lines Drawing
-  Labels Drawing
-  Points Drawing
-  Streets MapWide
-  Parcel Outlines
-  Soils Boundaries

CODE	DESC	ACRES
17	Smyrna Sand	20
10	Romona Fine Sand	7
12	Felda Fire Sand, Frequently Flooded	3
11	Felda Fire Sand	0
20	Sarresu la Muck	0
7	Basinger Fine Sand	0
TOTAL =		29.9680135292461 acres

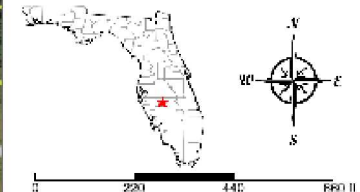

©2023 SVN. SVN | Saunders Ralston Danziger Real Estate® is a registered trademark licensed to SVN Shared Value Networks. Any information displayed should be verified and is not guaranteed to be accurate by SVN Saunders Ralston Danziger. You may not copy or use this material without written consent from SVN Saunders Ralston Danziger.

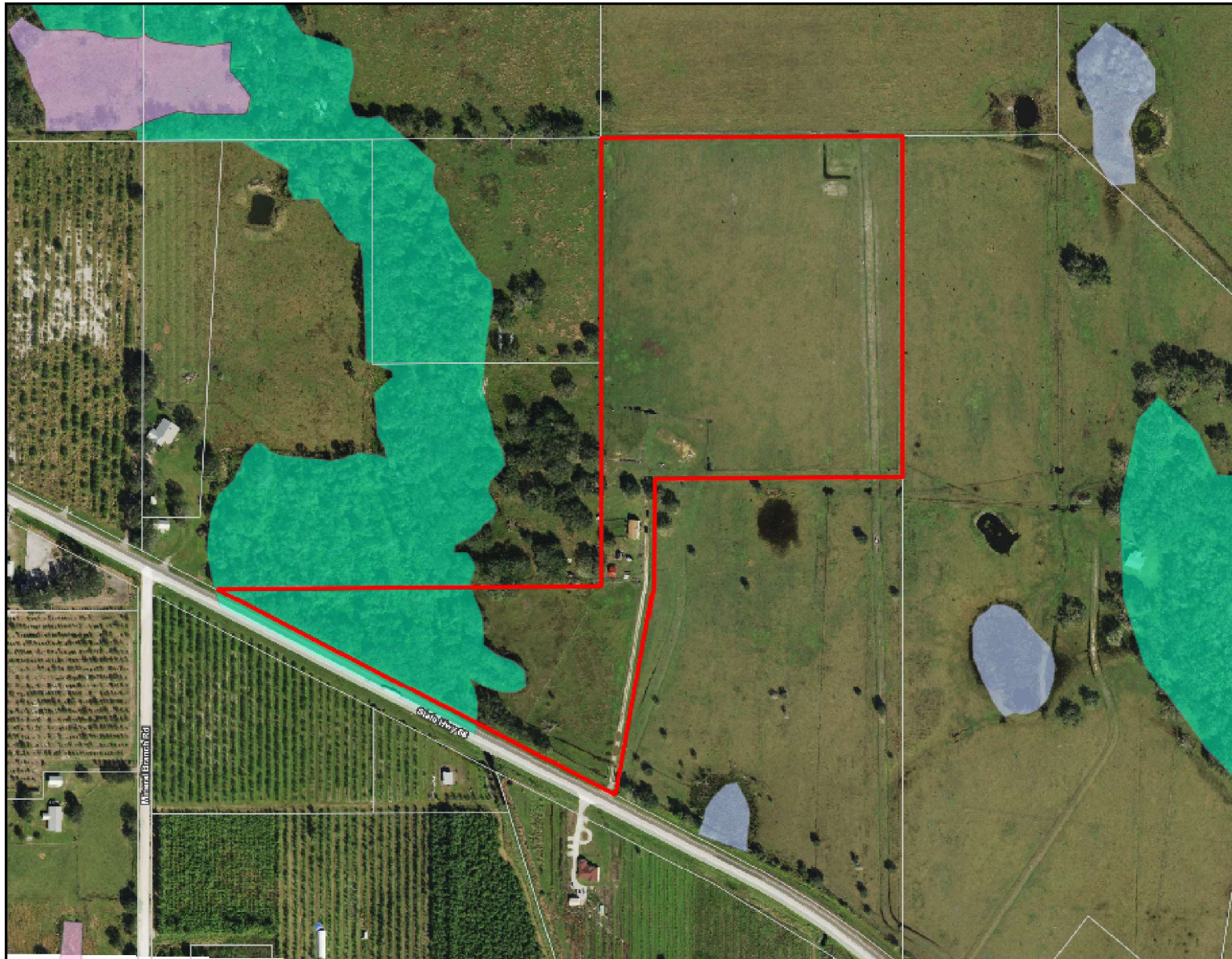

- County Boundaries
- Polygons Drawing
- Lines Drawing
- Labels Drawing
- Points Drawing
- Streets MapWise
- Parcel Outlines
- Water
- Wetland Hardwoods
- Bay Swamps
- Mangrove Swamps
- Shrub Swamps
- Bottomland Hardwood Forest
- Mixed Wetland Hardwoods
- Wetlands Coniferous Forest
- Cypress
- Pond Pine
- Wetlands Forested Mixed
- Freshwater Marshes
- Saltwater Marshes
- Wet Prairies
- Emergent Aquatic Vegetation
- Mixed Scrub-Shrub Wetlands
- Non-Vegetated Wetlands

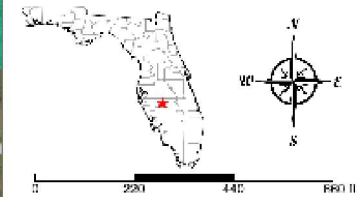

©2013 SVN. SVN | Saunders Ralston Dantzier Real Estate is a registered trademark licensed to SVN Shared Value Network. Any information displayed should be verified and is not guaranteed to be accurate by SVN Saunders Ralston Dantzier. You may not copy or use this material without written consent from SVN Saunders Ralston Dantzier.

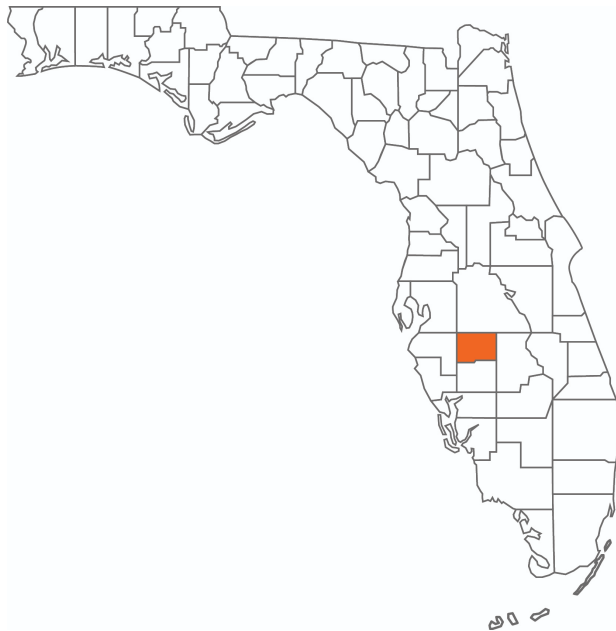

HARDEE COUNTY FLORIDA

Founded	1921	Density	42.2 [2019]
County Seat	Wauchulla	Population	25,129 [2023]
Area	637 sq mi	Website	hardeecounty.net

Hardee County is located in West Central Florida and has a population of 25,645. Flowing through the county, the serene Peace River offers "Old Florida" recreation like fossil hunting, kayaking, and canoeing. Additionally, Hardee County is situated amid large phosphate deposits in an area known as "Bone Valley." With phosphate mining as a significant industry, The Mosaic Company has become a leading employer that currently owns all the mining land in Hardee County. The Mosaic Company is a Fortune 500 company with headquarters in Tampa, Florida

According to DataUSA, the county's 2020 economy employs 9,710 people, with a high number of employees in the occupations of Forestry, Fishing & Hunting [1,002 people]. The highest-paying industries by median earnings are Transportation & Warehousing & Utilities [\$47,772], Finance & Insurance, & Real Estate [\$44,241], and Public Administration [\$39,267].



ONE OF AMERICA'S BEST BROKERAGES



One of America's
Best Brokerages



APEX 2022 Top
National Producer



Most Influential
Business Leaders



Largest Commercial
Real Estate Brokers
in Tampa Bay



Ranked 210 on Inc.
5000 Regional List



For more information visit www.SVNsaunders.com

HEADQUARTERS

1723 Bartow Rd
Lakeland, FL 33801
863.648.1528

ORLANDO

605 E Robinson Street, Suite 410
Orlando, Florida 32801
386.438.5896

NORTH FLORIDA

356 NW Lake City Avenue
Lake City, Florida 32055
352.364.0070

GEORGIA

203 E Monroe Street
Thomasville, Georgia 31792
229.299.8600

ARKANSAS

112 W Center St, Suite 501
Fayetteville, Arkansas 72701
479.582.4113

©2024 Saunders Ralston Dantzler Real Estate. All SVN® Offices Independently Owned and Operated SVN | Saunders Ralston Dantzler Real Estate is a full-service land and commercial real estate brokerage representing buyers, sellers, investors, institutions, and landowners since 1996. We are recognized nationally as an authority on all types of land, including agriculture, ranch, recreation, and residential development. Our commercial real estate services include property management, leasing and tenant representation, valuation, business brokerage, and advisory and counseling services for office, retail, industrial, and multifamily properties. Our firm also features an auction company, a forestry division, international partnerships, and extensive expertise in conservation easements. Located in Florida, Georgia, and Alabama, we provide proven leadership and collaborative expertise backed by the strength of the SVN® global platform.

