



DISCLOSURE STATEMENT: VACANT LAND

This form approved by the Minnesota Association of REALTORS®,
which disclaims any liability arising out of use or misuse of this form.
© 2024 Minnesota Association of REALTORS®

1. Date August 29th 2024
2. Page 1 of _____ pages: RECORDS AND
3. REPORTS, IF ANY, ARE ATTACHED AND MADE
4. A PART OF THIS DISCLOSURE.

5. THE INFORMATION DISCLOSED IS GIVEN TO THE BEST OF SELLER'S KNOWLEDGE.

6. **NOTICE:** This Disclosure Statement satisfies the disclosure requirements of MN Statutes 513.52 through 513.60.
 7. Under Minnesota law, Sellers of residential property, with limited exceptions listed on page nine (9), are obligated to
 8. disclose to prospective Buyers all material facts of which Seller is aware that could adversely and significantly affect
 9. an ordinary buyer's use or enjoyment of the property or any intended use of the property of which Seller is aware.
 10. MN Statute 513.58 requires Seller to notify Buyer in writing as soon as reasonably possible, but in any event before
 11. closing, if Seller learns that Seller's disclosure was inaccurate. Seller is obligated to continue to notify Buyer, in writing,
 12. of any facts disclosed herein (new or changed) of which Seller is aware that could adversely and significantly affect the
 13. Buyer's use or enjoyment of the property or any intended use of the property that occur up to the time of closing.
 14. Seller has disclosure alternatives allowed by MN Statutes. See *Disclosure Statement: Seller's Disclosure Alternatives*
 15. form for further information regarding disclosure alternatives. This disclosure is not a warranty or a guarantee of any
 16. kind by Seller or licensee(s) representing or assisting any party in the transaction.

17. For purposes of the seller disclosure requirements of MN Statutes 513.52 through 513.60:

18. "Residential real property" or "residential real estate" means property occupied as, or *intended to be occupied* as, a
 19. single-family residence, including a unit in a common interest community as defined in MN Statute 515B.1-103, clause
 20. (10), regardless of whether the unit is in a common interest community not subject to Chapter 515B.

21. The seller disclosure requirements of MN Statutes 513.52 through 513.60 apply to the transfer of any interest in
 22. residential real estate, whether by sale, exchange, deed, contract for deed, lease with an option to purchase, or any
 23. other option.

24. **INSTRUCTIONS TO BUYER:** Buyers are encouraged to thoroughly inspect the Property personally or have it inspected
 25. by a third party, and to inquire about any specific areas of concern. **NOTE:** If Seller answers "No" to any of the
 26. questions listed below, it does not necessarily mean that it does not exist on the Property, did not occur, or does not
 27. apply. "No" may mean that Seller is unaware.

28. **INSTRUCTIONS TO SELLER:** (1) Complete this form yourself. (2) Consult prior disclosure statement(s) and/or
 29. inspection report(s) when completing this form. (3) Describe conditions affecting the Property to the best of your
 30. knowledge. (4) Attach additional pages with your signature if additional space is required. (5) Answer all questions.
 31. (6) If any items do not apply, write "NA" (not applicable).

32. Property location or identification 30020 Shortcut Rd _____,
(Address/Section/Township/Range)

33. PID # 100001720 _____, Legal Description SECT-15 TWP-105 RANGE-006 PAR 528' X 660' IN N 1/2 N 1/2 NW 1/4 COM AT NW CORNER _____,

34. City or Township of Dakota _____, County of Winona _____,

35. State of Minnesota, Zip Code 55925 _____ ("Property").

36. **A. GENERAL INFORMATION:** The following questions are to be answered to the best of Seller's knowledge.

37. (1) What date did you acquire the land? 2016 _____

38. (2) Type of title evidence: Abstract Registered (Torrens) Unknown

39. Location of Abstract: _____

40. Is there an existing Owner's Title Insurance Policy? Yes No

41. (3) Are you in possession of prior vacant land disclosure statement(s)?

42. (If "Yes," please attach if in your possession.) Yes No

DISCLOSURE STATEMENT: VACANT LAND

43. Page 2

44. THE INFORMATION DISCLOSED IS GIVEN TO THE BEST OF SELLER'S KNOWLEDGE.

45. Property located at 30020 Shortcut Rd Dakota 55925

46. (4) Are there any current or past Phase I, Phase II, or Phase III Environmental Site
47. Assessment(s)? (If "Yes," please attach if in your possession.) Yes No

48. (5) Access (where/type): 2 off of ShortCut Road. Driveway next to field is easement for farmer to get to land behind property

49. Is access (legal and physical) other than by direct frontage on a public road? CC Yes No

50. (6) Has the Property been surveyed? Yes No

51. Year surveyed: _____

52. What company/person performed the survey? _____

53. Name: _____ Address: _____ Phone: _____

54. (7) Is this platted land? Yes No

55. If "Yes,"

56. has the plat been recorded? Yes No

57. do you have a certificate of survey in your possession? Yes No

58. If "Yes," who completed the survey? _____ When? _____

59. (8) Are there any property markers on the Property? Yes No

60. If "Yes," give details: Fence post end of driveway. There were orange flags. Not sure if they are still there.

61. _____

62. (9) Is the Property located on a public or private road? Public Private Public: no maintenance

63. (10) Are there any private or non-dedicated roadways that you are responsible for? Yes No

64. (11) Are there any rivers, lakes, ponds, creeks, streams, or springs running
65. through the Property or along a boundary line? Yes No

66. (12) Flood Insurance: All properties in the State of Minnesota have been assigned a flood zone designation.
67. Some flood zones may require flood insurance.

68. (a) Do you know which zone the Property is located in? Yes No

69. If "Yes," which zone? 500 year. Bottom se corner

70. (b) Have you ever had a flood insurance policy? Yes No

71. If "Yes," is the policy in force? Yes No

72. If "Yes," what is the annual premium? \$ _____

73. If "Yes," who is the insurance carrier? _____

74. (c) Have you ever had a claim with a flood insurance carrier or FEMA? Yes No

75. If "Yes," please explain: _____

76. _____

77. **NOTE:** Whether or not Seller currently carries flood insurance, it may be required in the future. Flood
78. insurance premiums are increasing, and in some cases will rise by a substantial amount over the premiums
79. previously charged for flood insurance for the Property. As a result, Buyer should not rely on the premiums
80. paid for flood insurance on this Property previously as an indication of the premiums that will apply after
81. Buyer completes their purchase.

DISCLOSURE STATEMENT: VACANT LAND

83. THE INFORMATION DISCLOSED IS GIVEN TO THE BEST OF SELLER'S KNOWLEDGE.

84. Property located at 30020 Shortcut Rd Dakota 55925.
85. (13) Is the Property located in a drainage district, County or Judicial Drainage System? Yes No
86. (14) Is the Property drain tiled? Yes No
87. (15) Is there a private drainage system on the Property? Yes No
88. (16) Is the Property located within a government designated disaster evacuation zone
89. (e.g., nuclear facility, hazardous chemical facility, hazardous waste facility)? Yes No
90. (17) Are there encroachments? Yes No
91. (18) Please provide clarification or further explanation for all applicable "Yes" responses in Section A:
92. _____
93. _____

94. B. GENERAL CONDITION: The following questions are to be answered to the best of Seller's knowledge.

95. (1) Are there any structures, improvements, or emblements (e.g., crops) included
96. in the sale? Yes No
97. If "Yes," list all items: Barn
98. _____
99. (2) Are there any abandoned or junk motor vehicles, equipment of any kind, or debris
100. included in the sale? Yes No
101. If "Yes," list all items: Some farm materials inside barn. Old basement site from previous home.
102. _____
103. (3) Are there any drainage issues, flooding, or conditions conducive to flooding? Yes No
104. (4) Has there been any damage by wind, fire, flood, hail, or other cause(s)? Yes No
105. If "Yes," give details of what happened and when: _____
106. _____
107. (5) Were there any previous structures on the Property? Yes No
108. (6) Are there any settling, erosion, or soil movement problems on or affecting
109. the Property? Yes No
110. (7) Are there any gravel pits, caves, sink holes, or mineshafts on or affecting
111. the Property? Yes No
112. (8) For any questions in Section B answered "Yes," please explain:
113. _____
114. _____

115. C. USE RESTRICTIONS: The following questions are to be answered to the best of Seller's knowledge.

116. (1) Do any of the following types of covenants, conditions, reservations of rights or use, or restrictions affect
117. the use or future resale of the Property?
118. (a) Are there easements, other than utility or drainage easements? Yes No
119. (b) Are there any public or private use paths or roadway rights of way/
120. easement(s)? Yes No
121. (c) Are there any ongoing financial maintenance or other obligations related to
122. the Property that the buyer will be responsible for? Yes No

DISCLOSURE STATEMENT:
VACANT LAND

124. THE INFORMATION DISCLOSED IS GIVEN TO THE BEST OF SELLER'S KNOWLEDGE.

125. Property located at 30020 Shortcut Rd Dakota 55925

126. (d) Are there any communication, power, wind, pipeline (utility or drainage),
127. or other utility rights of way/easement(s)? [] Yes [X] No

128. (e) Are there any railroad or other transportation rights of way/easement(s)? [] Yes [X] No

129. (f) Is there subdivision or other recorded covenants, conditions, or restrictions? [] Yes [X] No

130. (g) Are there association requirements or restrictions? [] Yes [X] No

131. (h) Is there a right of first refusal to purchase? [] Yes [X] No

132. (i) Is the Property within the boundaries of a Native American reservation? [] Yes [X] No

133. (j) Are there any Department of Natural Resources restrictions? [] Yes [X] No

134. (k) Is the Property located in a watershed district? [] Yes [X] No

135. (l) Is the Property enrolled in any federal, state, or local governmental programs
136. (e.g., conservation programs, CREP, CRP, EQIP, Green Acres, Managed Forest Land,
137. RIM, riparian buffers, Rural Preserve, SFIA, WRP/RIM-WRP, etc.)? [] Yes [X] No

138. (m) Are there any USDA Wetland Determinations? [] Yes [X] No

139. (n) Are there any USDA Highly Erodible Land Determinations? [] Yes [X] No

140. (o) Are there any conservation practices installed (e.g., terracing, waterways,
141. control structures)? [] Yes [X] No

142. (p) Are there any federal or state listed species? [] Plants [] Animals [] Yes [X] No

143. (q) Are there any third parties which have an interest in the mineral rights? [] Yes [X] No

144. (r) Is there any forfeiture or transfer of rights (e.g., mineral, timber,
145. development, etc.) [] Yes [X] No

146. (s) Are there any historical registry restrictions? [] Yes [X] No

147. (t) If any of the questions in Section C(1) are answered "Yes," please provide written copies of these
148. covenants, conditions, reservations, or restrictions if in your possession:

149. _____
150. _____

151. (2) Have you ever received notice from any person or authority as to any breach of any of these covenants,
152. conditions, reservations, or restrictions? [] Yes [X] No

153. If "Yes," please explain:
154. _____
155. _____

156. (3) Is the Property currently rented? [] Yes [X] No

157. If "Yes," is there a written lease? [] Yes [] No

158. If "Yes," please provide a copy of the lease if in your possession or provide information:

159. Lease start date: _____

160. Lease end date: _____

161. Number of acres leased: _____

162. Price/acre: _____

163. Terms of lease: _____

164. Renter's name: _____ Phone number: _____

165. May the renter be contacted for information on the Property? [] Yes [] No



DISCLOSURE STATEMENT: VACANT LAND

167. THE INFORMATION DISCLOSED IS GIVEN TO THE BEST OF SELLER'S KNOWLEDGE.

168. Property located at 30020 Shortcut Rd Dakota 55925.

169. (4) Is woodland leased for recreational purposes? Yes No

170. (5) Has a timber cruise been completed on woodland? Yes No

171. (6) Has timber been harvested in the past 25 years? Yes No

172. If "Yes," what species was harvested? _____

173. Was harvest monitored by a registered forester? Yes No

174. (7) Are there plans for a new road, expansion of an existing road, airport, trail,
175. affect by railroad, or other improvement that may affect this Property? Yes No

176. If "Yes," please explain:
177. _____
178. _____

179. (8) Are there any zoning violations, nonconforming uses, or unusual restrictions on the
180. Property that would affect future construction or remodeling? Yes No

181. D. UTILITIES: The following questions are to be answered to the best of Seller's knowledge.

182. (1) Have any percolation tests been performed? Yes No

183. When? _____ By whom? Wisner in preparation for septic. See septic proposal

184. Attach copies of results, if in your possession.

185. (2) Subsurface Sewage Treatment System Disclosure: (A subsurface sewage treatment system disclosure is
186. required by MN Statute 115.55.) (Check appropriate box.)

187. Seller **DOES** **DOES NOT** know of a subsurface sewage treatment system on or serving the above-described
------(Check one.)-----

188. real Property. (If answer is **DOES**, and the system does not require a state permit, see *Disclosure Statement:*
189. *Subsurface Sewage Treatment System.*)

190. There is an abandoned subsurface sewage treatment system on the above-described real Property.
191. (See *Disclosure Statement: Subsurface Sewage Treatment System.*)

192. (3) Private Well Disclosure: (A well disclosure and Certificate are required by MN Statute 1031.235.)
193. (Check appropriate box(es).)

194. Seller does not know of any wells on the above-described real Property.

195. There are one or more wells located on the above-described real Property.
196. (See *Disclosure Statement: Well.*)

197. This Property is in a Special Well Construction Area.

198. There are wells serving the above-described Property that are not located on the Property.

199. (a) How many properties or residences does the shared well serve? ¹ _____

200. (b) Is there a maintenance agreement for the shared well? Yes No

201. If "Yes," what is the annual maintenance fee? \$ _____

202. (4) Are any of the following presently existing within the Property:

203. (a) connection to public water? Yes No

204. (b) connection to public sewer? Yes No

205. (c) connection to private water system off-property? Yes No

206. (d) connection to electric utility? Yes No

207. (e) connection to pipelines (natural gas, petroleum, other)? Yes No

208. (f) connection to communication, power, or utility lines? Yes No

209. (g) connection to telephone? Yes No

210. (h) connection to fiber optic? Yes No

211. (i) connection to cable? Yes No

**DISCLOSURE STATEMENT:
VACANT LAND**

213. **THE INFORMATION DISCLOSED IS GIVEN TO THE BEST OF SELLER'S KNOWLEDGE.**

214. Property located at 30020 Shortcut Rd Dakota 55925.

215. **E. ENVIRONMENTAL CONCERNS:** The following questions are to be answered to the best of Seller's knowledge.

216. (1) Are there any buried storage tanks or buried debris or waste on the Property? Yes No

217. If "Yes," give details: Collapsed old septic tank

218. _____

219. (2) Are there any hazardous or toxic substances or wastes in, on, or affecting Yes No
220. the Property?

221. If "Yes," give details: _____

222. _____

223. (3) Have any soil tests been performed? Yes No

224. When? _____ By whom? Weisner for septic. See septic proposal.

225. Attach copies of results if in your possession.

226. (4) Are there any soil problems? Yes No

227. If "Yes," give details: _____

228. _____

229. (5) Are there any dead or diseased trees? Yes No

230. If "Yes," give details: _____

231. (6) Are there any insect/animal/pest infestations? Yes No

232. If "Yes," give details: _____

233. _____

234. (7) Are there any animal burial pits? Yes No

235. If "Yes," give details: _____

236. (8) Are there any unused wells or other potential environmental hazards (e.g., fuel or Yes No
237. chemical storage tanks, contaminated soil or water) on the land?

238. If "Yes," give details: _____

239. _____

240. (9) Did the land at one time abut or was located in close proximity to a gas station, refuse Yes No
241. disposal site, toxic substance storage site, junk yard, or other pollution situation?

242. If "Yes," give details: _____

243. _____

244. (10) Is the Property located in or near an agricultural zone? Yes No

245. If "Yes," the Property may be subjected to normal and accepted agricultural practices and operations
246. including, but not limited to, noise; dust; day and nighttime operation of farm machinery; the raising and
247. keeping of livestock; and the storage and application of manure, fertilizers, soil amendments, herbicides
248. and pesticides associated with normal agricultural operations.

249. (11) Are there any landfills or waste disposal sites within two (2) miles of the Property? Yes No

250. If "Yes," give details: _____

251. _____

DISCLOSURE STATEMENT:
VACANT LAND

253. THE INFORMATION DISCLOSED IS GIVEN TO THE BEST OF SELLER'S KNOWLEDGE.

254. Property located at 30020 Shortcut Rd Dakota 55925

255. (12) Is there any government sponsored clean-up of the Property? [] Yes [X] No

256. If "Yes," give details: _____

257. _____

258. (13) Are there currently, or have previously been, any orders issued on the Property by any governmental authority ordering the remediation of a public health nuisance on the Property? [] Yes [X] No

259. If "Yes," Seller certifies that all orders [] HAVE [] HAVE NOT been vacated.
260. -----(Check one.)-----

261. (14) Other: _____

262. _____

263. F. RADON DISCLOSURE: (The following Seller disclosure satisfies MN Statute 144.496.)

264. RADON WARNING STATEMENT: The Minnesota Department of Health strongly recommends that ALL
265. homebuyers have an indoor radon test performed prior to purchase or taking occupancy, and recommends
266. having the radon levels mitigated if elevated radon concentrations are found. Elevated radon concentrations can
267. easily be reduced by a qualified, certified, or licensed, if applicable, radon mitigator.

268. Every buyer of any interest in residential real property is notified that the property may present exposure to
269. dangerous levels of indoor radon gas that may place occupants at risk of developing radon-induced lung cancer.
270. Radon, a Class A human carcinogen, is the leading cause of lung cancer in nonsmokers and the second leading
271. cause overall. The seller of any interest in residential real property is required to provide the buyer with any
272. information on radon test results of the dwelling.

273. RADON IN REAL ESTATE: By signing this Statement, Buyer hereby acknowledges receipt of the Minnesota
274. Department of Health's publication entitled Radon in Real Estate Transactions, which is attached hereto and
275. can be found at www.health.state.mn.us/communities/environment/air/radon/radonre.html.

276. A seller who fails to disclose the information required under MN Statute 144.496, and is aware of material facts
277. pertaining to radon concentrations in the Property, is liable to the Buyer. A buyer who is injured by a violation of MN
278. Statute 144.496 may bring a civil action and recover damages and receive other equitable relief as determined by
279. the court. Any such action must be commenced within two years after the date on which the buyer closed the
280. purchase or transfer of the real Property.

281. SELLER'S REPRESENTATIONS: The following are representations made by Seller to the extent of Seller's actual
282. knowledge.

283. (a) Radon test(s) [] HAVE [X] HAVE NOT occurred on the Property.
----- (Check one.) -----

284. (b) Describe any known radon concentrations, mitigation, or remediation. NOTE: Seller shall attach the most
285. current records and reports pertaining to radon concentration within the dwelling:

286. _____

287. _____

288. (c) There [] IS [X] IS NOT a radon mitigation system currently installed on the Property.
----- (Check one.) -----

289. If "IS," Seller shall disclose, if known, information regarding the radon mitigation system, including system
290. description and documentation.

291. _____

292. _____

293. EXCEPTIONS: See Section P for exceptions to this disclosure requirement.

294. G. CHRONIC WASTING DISEASE IN CERVIDAE: (The following Seller disclosure satisfies MN Statute 35.155, Subd. 11(d).)

295. Has Chronic Wasting Disease been detected on the Property? [] YES [X] NO

296. If Yes, see Disclosure Statement: Chronic Wasting Disease. ----- (Check one.) -----

**DISCLOSURE STATEMENT:
VACANT LAND**

298. **THE INFORMATION DISCLOSED IS GIVEN TO THE BEST OF SELLER'S KNOWLEDGE.**

299. Property located at 30020 Shortcut Rd Dakota 55925.

300. **H. PREFERENTIAL PROPERTY TAX TREATMENT:** Is the Property subject to any preferential
 301. property tax status or any other credits affecting the Property (e.g., Exclusive Ag Covenant,
 302. Green Acres, Managed Forest Land, Non-Profit Status, Rural Preserve, SFIA, etc.)? Yes No
 303. If "Yes," would these terminate upon the sale of the Property? Yes No

304. Explain: _____

305. **I. NOTICES/SPECIAL ASSESSMENTS:** The following questions are to be answered to the best of Seller's knowledge.

306. Seller HAS HAS NOT received a notice regarding **any** proposed, ongoing, or completed improvement
 -----(Check one.)-----
 307. project from **any** assessing authorities, the cost of which project may be assessed against the Property. If "HAS,"
 308. please attach and/or explain:
 309. _____
 310. _____
 311. _____

312. **J. FOREIGN INVESTMENT IN REAL PROPERTY TAX ACT ("FIRPTA"):** Section 1445 of the Internal Revenue Code
 313. provides that a transferee ("Buyer") of a United States real property interest must be notified in writing and must
 314. withhold tax if the transferor ("Seller") is a foreign person and no exceptions from FIRPTA withholding apply.

315. Seller represents that Seller IS IS NOT a foreign person (i.e., a non-resident alien individual, foreign corporation,
 -----(Check one.)-----
 316. foreign partnership, foreign trust, or foreign estate) for purposes of income taxation. This representation shall
 317. survive the closing of any transaction involving the Property described herein.

318. **NOTE:** If the above answer is "IS," Buyer may be subject to income tax withholding in connection with the
 319. transaction (unless the transaction is covered by an applicable exception to FIRPTA withholding). In
 320. non-exempt transactions, Buyer may be liable for the tax if Buyer fails to withhold.

321. If the above answer is "IS NOT," Buyer may wish to obtain specific documentation from Seller ensuring
 322. Buyer is exempt from the withholding requirements as prescribed under Section 1445 of the Internal
 323. Revenue Code.

324. Due to the complexity and potential risks of failing to comply with FIRPTA, including Buyer's responsibility
 325. for withholding the applicable tax, Buyer and Seller should **seek appropriate legal and tax advice regarding**
 326. **FIRPTA compliance, as the respective licensees representing or assisting either party will be unable to**
 327. **assure either party whether the transaction is exempt from the FIRPTA withholding requirements.**

328. **K. METHAMPHETAMINE PRODUCTION DISCLOSURE:**

329. (A methamphetamine production disclosure is required by MN Statute 152.0275, Subd. 2 (m).)

330. Seller is not aware of any methamphetamine production that has occurred on the Property.

331. Seller is aware that methamphetamine production has occurred on the Property.

332. (See Disclosure Statement: Methamphetamine Production.)

333. **L. NOTICE REGARDING AIRPORT ZONING REGULATIONS:** The Property may be in or near an airport safety zone
 334. with zoning regulations adopted by the governing body that may affect the Property. Such zoning regulations are
 335. filed with the county recorder in each county where the zoned area is located. If you would like to determine if
 336. such zoning regulations affect the Property, you should contact the county recorder where the zoned area is
 337. located.

338. **M. CEMETERY ACT:** MN Statute 307.08 prohibits any damage or illegal molestation of human remains, burials,
 339. or cemeteries. A person who intentionally, willfully and knowingly destroys, mutilates, injures, disturbs or removes
 340. human skeletal remains or human burial grounds is guilty of a felony.

341. Are you aware of any human remains, burials, or cemeteries located on the Property? Yes No

342. If "Yes," please explain: _____

343. All unidentified human remains or burials found outside of platted, recorded, or identified cemeteries and in
 344. contexts which indicate antiquity greater than 50 years shall be dealt with according to the provisions of MN
 345. Statute 307.08, Subd. 7.

DISCLOSURE STATEMENT:
VACANT LAND

347. THE INFORMATION DISCLOSED IS GIVEN TO THE BEST OF SELLER'S KNOWLEDGE.

348. Property located at 30020 Shortcut Rd Dakota 55925

349. **N. NOTICE REGARDING PREDATORY OFFENDER INFORMATION:** Information regarding the predatory offender registry and persons registered with the predatory offender registry under MN Statute 243.166 may be obtained by contacting the local law enforcement offices in the community where the land is located or the Minnesota Department of Corrections at (651) 361-7200, or from the Department of Corrections web site at <https://coms.doc.state.mn.us/publicregistrantsearch>.

354. **O. OTHER DEFECTS/MATERIAL FACTS/ADDITIONAL COMMENTS:** Are there any other material facts that could adversely and significantly affect an ordinary buyer's use or enjoyment of the Property or any intended use of the Property? Yes No If "Yes," explain:

357. _____
358. _____
359. _____
360. _____
361. _____
362. _____
363. _____

364. **P. MN STATUTES 513.52 THROUGH 513.60:**

365. **Exceptions:** The seller disclosure requirements of MN Statutes 513.52 through 513.60 **DO NOT** apply to

- 366. (1) real property that is not residential real property;
- 367. (2) a gratuitous transfer;
- 368. (3) a transfer pursuant to a court order;
- 369. (4) a transfer to a government or governmental agency;
- 370. (5) a transfer by foreclosure or deed in lieu of foreclosure;
- 371. (6) a transfer to heirs or devisees of a decedent;
- 372. (7) a transfer from a co-tenant to one or more other co-tenants;
- 373. (8) a transfer made to a spouse, parent, grandparent, child, or grandchild of Seller;
- 374. (9) a transfer between spouses resulting from a decree of marriage dissolution or from a property agreement incidental to that decree;
- 376. (10) a transfer of newly constructed residential property that has not been inhabited;
- 377. (11) an option to purchase a unit in a common interest community, until exercised;
- 378. (12) a transfer to a person who controls or is controlled by the grantor as those terms are defined with respect to a declarant under section 515B.1-103, clause (2);
- 380. (13) a transfer to a tenant who is in possession of the residential real property; or
- 381. (14) a transfer of special declarant rights under section 515B.3-104.

382. **MN STATUTES 144.496: RADON AWARENESS ACT**

383. The seller disclosure requirements of MN Statute 144.496 DO NOT apply to (1)-(9) and (11)-(14) above. Sellers of newly constructed residential property must comply with the disclosure requirements of MN Statute 144.496.

385. **Waiver:** The written disclosure required under sections 513.52 to 513.60 may be waived if Seller and the prospective Buyer agree in writing. Waiver of the disclosure required under sections 513.52 to 513.60 does not waive, limit, or abridge any obligation for seller disclosure created by any other law.

388. **No Duty to Disclose**

- 389. A. There is no duty to disclose the fact that the Property
 - 390. (1) is or was occupied by an owner or occupant who is or was suspected to be infected with Human Immunodeficiency Virus or diagnosed with Acquired Immunodeficiency Syndrome;
 - 392. (2) was the site of a suicide, accidental death, natural death, or perceived paranormal activity; or
 - 393. (3) is located in a neighborhood containing any adult family home, community-based residential facility, or nursing home.

**DISCLOSURE STATEMENT:
VACANT LAND**

396. THE INFORMATION DISCLOSED IS GIVEN TO THE BEST OF SELLER'S KNOWLEDGE.

397. Property located at 30020 Shortcut Rd Dakota 55925

- 398. B. **Predatory Offenders.** There is no duty to disclose information regarding an offender who is required to
- 399. register under MN Statute 243.166 or about whom notification is made under that section, if Seller, in a
- 400. timely manner, provides a written notice that information about the predatory offender registry and
- 401. persons registered with the registry may be obtained by contacting the local law enforcement agency
- 402. where the property is located or the Department of Corrections.
- 403. C. The provisions in paragraphs A and B do not create a duty to disclose any facts described in paragraphs
- 404. A and B for property that is not residential property.
- 405. D. **Inspections.**
- 406. (1) Except as provided in paragraph (2), Seller is not required to disclose information relating to the real
- 407. Property if a written report that discloses the information has been prepared by a qualified third party
- 408. and provided to the prospective buyer. For purposes of this paragraph, "qualified third party" means
- 409. a federal, state, or local governmental agency, or any person whom Seller or prospective buyer reasonably
- 410. believes has the expertise necessary to meet the industry standards of practice for the type of
- 411. inspection or investigation that has been conducted by the third party in order to prepare the written
- 412. report.
- 413. (2) Seller shall disclose to the prospective buyer material facts known by Seller that contradict any
- 414. information included in a written report under paragraph (1) if a copy of the report is provided to Seller.

415. Q. ADDITIONAL COMMENTS:

416. _____
417. _____
418. _____

419. R. SELLER'S STATEMENT: (To be signed at time of listing.)

420. Seller(s) hereby states the facts as stated above are true and accurate and authorizes any licensee(s)
421. representing or assisting any party(ies) in this transaction to provide a copy of this Disclosure Statement to
422. any person or entity in connection with any actual or anticipated sale of the Property. A seller may provide this
423. Disclosure Statement to a real estate licensee representing or assisting a prospective buyer. The Disclosure
424. Statement provided to the real estate licensee representing or assisting a prospective buyer is considered to have
425. been provided to the prospective buyer. If this Disclosure Statement is provided to the real estate licensee
426. representing or assisting the prospective buyer, the real estate licensee must provide a copy to the prospective
427. buyer.

428. **Seller is obligated to continue to notify Buyer in writing of any facts that differ from the facts disclosed**
429. **here (new or changed) of which Seller is aware that could adversely and significantly affect the Buyer's**
430. **use or enjoyment of the Property or any intended use of the Property that occur up to the time of closing.**

431. To disclose new or changed facts, please use the *Amendment to Disclosure Statement* form.

432.  Cynthia Colden 09/03/2024
(Seller) (Date) (Seller) (Date)

433. S. BUYER'S ACKNOWLEDGEMENT: (To be signed at time of purchase agreement.)

434. I/We, the Buyer(s) of the Property, acknowledge receipt of this *Disclosure Statement: Vacant Land* and agree
435. that no representations regarding facts have been made other than those made above. This Disclosure Statement
436. is not a warranty or guarantee of any kind by Seller or licensee representing or assisting any party in the
437. transaction and is not a substitute for any inspections or warranties the party(ies) may wish to obtain.

438. The information disclosed is given to the best of Seller's knowledge.

439. _____
(Buyer) (Date) (Buyer) (Date)

**LISTING BROKER AND LICENSEES MAKE NO REPRESENTATIONS HERE AND ARE
NOT RESPONSIBLE FOR ANY CONDITIONS EXISTING ON THE PROPERTY.**



Radon in Real Estate Transactions

All Minnesota homes can have dangerous levels of radon gas. Radon is a colorless and odorless gas that comes from the soil. The gas can accumulate in the home. When inhaled, its radioactive particles can damage the lungs. Long-term exposure to radon can lead to lung cancer. About 21,000 lung cancer deaths each year in the United States are caused by radon.

The only way to know how much radon gas has entered the home is to conduct a radon test. MDH estimates 2 in 5 homes exceed the 4.0 pCi/L (picocuries per liter) action level. Whether a home is old or new, any home can have high levels of radon.

The purpose of this publication is to educate and inform potential home buyers of the risks of radon exposure, and how to test for and reduce radon as part of real estate transactions.

Disclosure Requirements

Effective January 1, 2014, the Minnesota Radon Awareness Act requires specific disclosure and education be provided to potential home buyers during residential real estate transactions in Minnesota.

Before signing a purchase agreement to sell or transfer residential real property, the seller shall provide this publication and shall disclose in writing to the buyer:

1. whether a radon test or tests have occurred on the property
2. the most current records and reports pertaining to radon concentrations within the dwelling
3. a description of any radon levels, mitigation, or remediation
4. information on the radon mitigation system, if a system was installed
5. a radon warning statement

Radon Facts

How dangerous is radon? Radon is the number one cause of lung cancer in nonsmokers, and the second leading cause overall. Your risk for lung cancer increases with higher levels of radon, prolonged exposure, and whether or not you are a current smoker or former smoker.

Where is your greatest exposure to radon? For most Minnesotans, your greatest exposure is at home where radon can concentrate indoors.

What is the recommended action based on my results? If the average radon in the home is at or above 4.0 pCi/L, the home's radon level should be reduced. Also, consider mitigating if radon levels are between 2.0 pCi/L and 3.9 pCi/L. Any amount of radon, even below the recommended action level, carries some risk. A home's radon levels may change in the future, so test every 2–5 years, or sooner if there is major remodeling or changes to the foundation, heating, cooling, or ventilation.

Radon Warning Statement

“The Minnesota Department of Health strongly recommends that ALL home buyers have an indoor radon test performed prior to purchase or taking occupancy, and recommends having the radon levels mitigated if elevated radon concentrations are found. Elevated radon concentrations can easily be reduced by a qualified, certified, or licensed, if applicable, radon mitigator.

Every buyer of any interest in residential real property is notified that the property may present exposure to dangerous levels of indoor radon gas that may place the occupants at risk of developing radon-induced lung cancer. Radon, a Class A human carcinogen, is the leading cause of lung cancer in nonsmokers and the second leading cause overall. The seller of any interest in residential real property is required to provide the buyer with any information on radon test results of the dwelling.”

Radon Testing

Any test lasting less than three months requires **closed-house conditions**. Closed-house conditions include keeping all windows and doors closed, except for normal entry and exit, and temperature set to 65 – 80 °F. For a full list of closed-house conditions please visit mn.gov/radon/notice.

Before testing: Begin closed-house conditions at least 12 hours before the start of the radon test.

During testing: Maintain closed-house conditions during the entire duration of the short-term test. Operate home heating or cooling systems normally during the test.

Where should the test be conducted? Any radon test conducted for a real estate transaction needs to be placed in the lowest livable area of the home suitable for occupancy. This is typically in the basement, whether finished or unfinished. If other foundations are present, such as a crawl space or slab on grade, also test the rooms above these foundations.

Place the test kit:

- 20 inches to 6 feet above the floor
- 3 feet from exterior doors and windows
- 1 foot from exterior walls
- away from heat sources and drafts caused by vents and fans
- not in enclosed areas or areas of high heat/humidity

How are radon tests conducted in real estate transactions?

There are special protocols for radon testing in real estate transactions. Because these tests are time-sensitive there are two testing options. For both tests, test for a minimum of 2 days.

Continuous Radon Monitor (CRM)

MDH recommends CRMs in real estate testing. CRMs are calibrated, provide more data, and may detect tampering. The average of the results are used to make a decision to mitigate.

Simultaneous Short-Term Testing

Two short-term test kits are placed side by side, 4” – 8” apart. The results of the two tests are averaged and used to make a decision to mitigate.

Radon Mitigation

When elevated levels of radon are found, they can be easily reduced by a licensed professional.

Radon mitigation is the process or system used to reduce radon concentrations in the breathing zones of occupied buildings. The goal of a radon mitigation system is to reduce the indoor radon levels to below the action level. This is done by drawing soil gas from under the house and venting it above the roof. A quality mitigation system is often able to reduce the annual average radon level to below 2.0 pCi/L. The cost of a radon mitigation system averages \$1,500 to \$3,000.

After a radon mitigation system is installed perform an independent short-term test to ensure the reduction system is effective. Operate the radon system during the entire test. This short-term test will confirm low levels in the home. Be sure to retest the house every two years to confirm continued radon reduction.

All radon testing and mitigation should be conducted by licensed radon professionals. Radon service providers, such as home inspectors, must be licensed. A list of these licensed radon professionals can be found at MDH’s radon web site. MDH conducts free inspections, upon request, of recently installed radon mitigation systems, to check that they meet requirements.

More Radon Information

www.mn.gov/radon

Last Updated 4/2023

MDH Indoor Air Unit

PO Box 64975
St Paul, MN 55164-0975

Contact Information

651-201-4601
800-798-9050
health.indoorair@state.mn.us



LOCATION MAP

This form approved by the Minnesota Association of REALTORS®, which disclaims any liability arising out of use or misuse of this form. © 2009 Minnesota Association of REALTORS®, Edina, MN

1. Page _____ of _____ pages

2. Please use the space below to sketch the real property being sold and, to Seller's knowledge, the approximate location of any of the following on the property.

4. SUBSURFACE SEWAGE TREATMENT SYSTEM WELL METHAMPHETAMINE PRODUCTION AREA
(Check all that apply.)

5. Include approximate distances from fixed reference points such as streets, buildings and landmarks.

6. Property located at 30020 Shortcut Rd Dakota, MN

7. _____

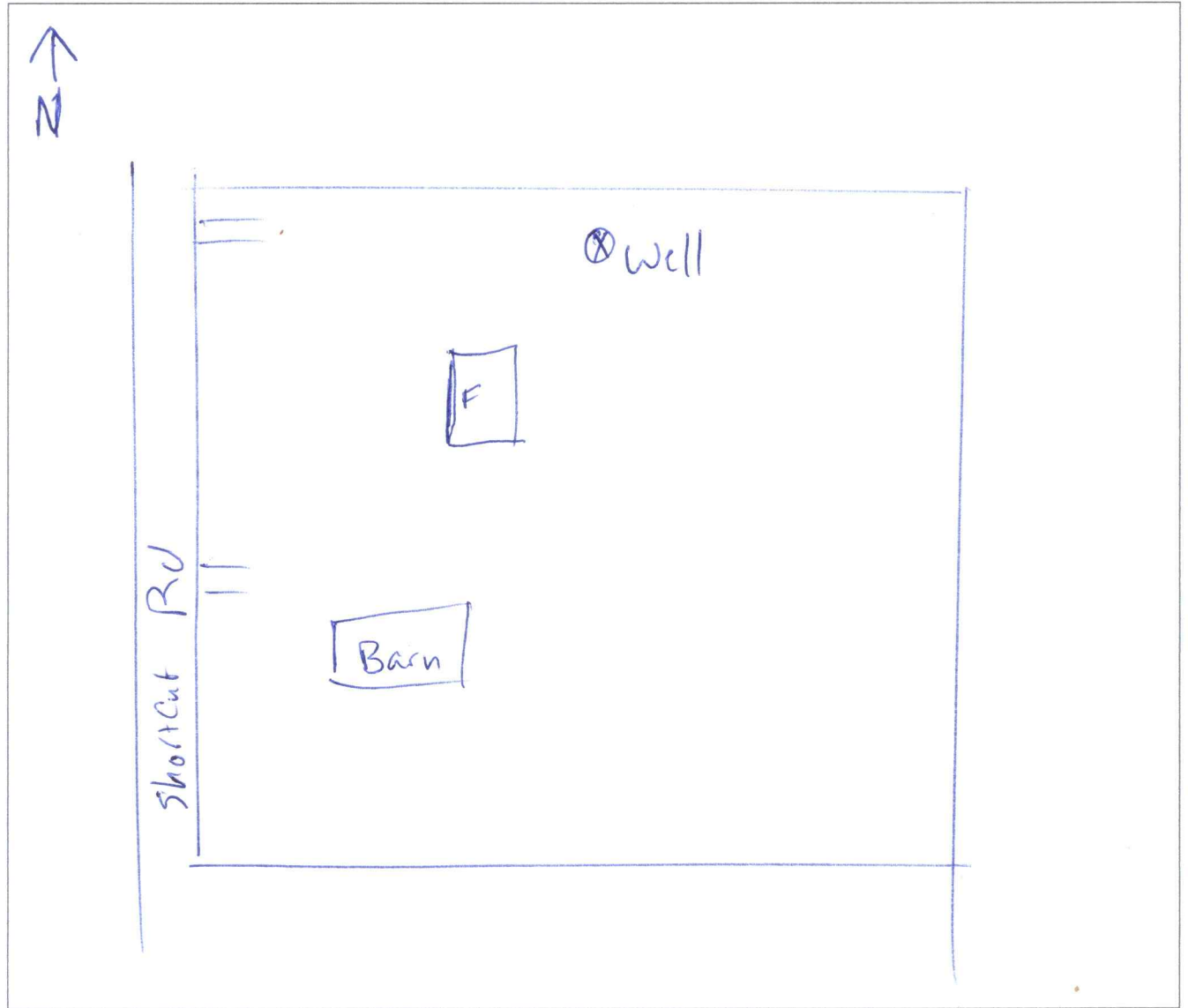

8. ATTACH ADDITIONAL SHEETS AS NEEDED.

9. Seller and Buyer initial: Cynthia Colden 09/03/24
(Seller) (Date) (Buyer) (Date)

10. _____
(Seller) (Date) (Buyer) (Date)

11. ORIGINAL COPY TO LISTING BROKER; COPIES TO SELLER, BUYER, SELLING BROKER
MN-IM (8/09)





DISCLOSURE STATEMENT: WELL

This form approved by the Minnesota Association of REALTORS®, which disclaims any liability arising out of use or misuse of this form. © 2022 Minnesota Association of REALTORS®

- 1. Date August 29th 2024
- 2. Page 1 of _____ pages: THE REQUIRED MAP
- 3. IS ATTACHED HERE AND MADE A PART OF THIS
- 4. DISCLOSURE

5. Minnesota Statute 103I.235 requires that, before signing an agreement to sell or transfer real property, Seller must disclose information in writing to Buyer about the status and location of all known wells on the property. This requirement is satisfied by delivering to Buyer either a statement by Seller that Seller does not know of any wells on the property, or a disclosure statement indicating the legal description and county, and a map showing the location of each well. In the disclosure statement Seller must indicate, for each well, whether the well is in use, not in use or sealed.

10. Unless Buyer and Seller agree to the contrary in writing, before the closing of the sale, a Seller who fails to disclose the existence or known status of a well at the time of sale, and knew or had reason to know of the existence or known status of the well, is liable to Buyer for costs relating to sealing of the well and reasonable attorneys' fees for collection of costs from Seller, if the action is commenced within six years after the date Buyer closed the purchase of the real property where the well is located.

15. Legal requirements exist relating to various aspects of location and status of wells. Buyer is advised to contact the local unit(s) of government, state agency, or qualified professional which regulates wells for further information about these issues. For additional information on wells, please visit the Minnesota Department of Health's website at www.health.state.mn.us.

19. **Instructions for completion of this form are on page three (3).**

20. **PROPERTY DESCRIPTION:** Street Address: 30020 Shortcut Rd,

21. City of Dakota, County of Winona,

22. State of Minnesota, Zip Code 55925.

23. **LEGAL DESCRIPTION:** SECT-15 TWP-105 RANGE-006 PAR 528' X 660' IN N 1/2 N 1/2 NW 1/4 COM AT NW CORNER

24. _____
25. _____ ("Property").

26. **WELL DISCLOSURE STATEMENT:** (Check appropriate boxes.)

27. Seller certifies that the following wells are located on the above-described real Property.

	MN Unique Well No.	Well Depth	Year of Const.	Well Type	IN USE	NOT IN USE	SHARED	SEALED
30. Well 1	_____	<u>+/- 126</u>	_____	_____	<input type="checkbox"/>	<input type="checkbox"/>	<input type="checkbox"/>	<input type="checkbox"/>
31. Well 2	_____	_____	_____	_____	<input type="checkbox"/>	<input type="checkbox"/>	<input type="checkbox"/>	<input type="checkbox"/>
32. Well 3	_____	_____	_____	_____	<input type="checkbox"/>	<input type="checkbox"/>	<input type="checkbox"/>	<input type="checkbox"/>

33. Is this property served by a well not located on the Property? Yes No

34. If "Yes," please explain: _____
35. _____

36. **NOTE: See definition of terms "IN USE," "NOT IN USE," and "SEALED" on lines 87-97. If a well is not in use, it must be sealed by a licensed well contractor or a well owner must obtain a maintenance permit from the Minnesota Department of Health and pay an annual maintenance fee. Maintenance permits are not transferable. If a well is operable and properly maintained, a maintenance permit is not required.**

40. If the well is, "Shared":

41. (1) How many properties or residences does the shared well serve? _____

42. (2) Who manages the shared well? _____

43. (3) Is there a maintenance agreement for the shared well? Yes No

44. If "Yes," what is the annual maintenance fee? \$ _____

DISCLOSURE STATEMENT: WELL

46. Property located at 30020 Shortcut Rd Dakota 55925.

47. **OTHER WELL INFORMATION:**

48. Date well water last tested for contaminants: 10/19/2018 Test results attached? Yes No

49. Contaminated Well: Is there a well on the Property containing contaminated water? Yes No

50. Comments:
 51. Well is not currently connected to power. See invoice/work order for updates and water test.

52.
 53.
 54.
 55.
 56.

57. **SEALED WELL INFORMATION:** For each well designated as sealed above, complete this section.

58. When was the well sealed? _____

59. Who sealed the well? _____

60. Was a Sealed Well Report filed with the Minnesota Department of Health? Yes No

61. **MAP: Complete the attached Disclosure Statement: Location Map showing the location of each well on the**
 62. **real Property.**

63. This disclosure is not a warranty of any kind by Seller(s) or any licensee(s) representing or assisting any part(/ies) in
 64. this transaction and is not a substitute for any inspections or warranties the party(ies) may wish to obtain.

65. **INSTRUCTIONS FOR COMPLETING THE WELL DISCLOSURE STATEMENT**

66. **DEFINITION:** A “well” means an excavation that is drilled, cored, bored, washed, driven, dug, jetted, or otherwise
 67. constructed if the excavation is intended for the location, diversion, artificial recharge, or acquisition of groundwater.

68. **MINNESOTA UNIQUE WELL NUMBER:** All new wells constructed AFTER January 1, 1975, should have been
 69. assigned a Minnesota unique well number by the person constructing the well. If the well was constructed after this
 70. date, you should have the unique well number in your property records. If you are unable to locate your unique well
 71. number and the well was constructed AFTER January 1, 1975, contact your well contractor. If no unique well number
 72. is available, please indicate the depth and year of construction for each well.

73. **WELL TYPE:** Use one of the following terms to describe the well type.

74. **WATER WELL:** A water well is any type of well used to extract groundwater for private or public use.
 75. Examples of water wells are: domestic wells, drive-point wells, dug wells, remedial wells, and municipal
 76. wells.

77. **IRRIGATION WELL:** An irrigation well is a well used to irrigate agricultural lands. These are typically
 78. large-diameter wells connected to a large pressure distribution system.

79. **MONITORING WELL:** A monitoring well is a well used to monitor groundwater contamination. The well is
 80. typically used to access groundwater for the extraction of samples.

81. **DEWATERING WELL:** A dewatering well is a well used to lower groundwater levels to allow for construction
 82. or use of underground spaces.

83. **INDUSTRIAL/COMMERCIAL WELL:** An industrial/commercial well is a nonpotable well used to extract
 84. groundwater for any nonpotable use, including groundwater thermal exchange wells (heat pumps and heat
 85. loops).



SOUTHERN MINNESOTA ANALYSIS LABORATORY
 2100 CAMPUS DR SE
 ROCHESTER, MN 55904-4722
 PHONE: (507) 328-7495
 FAX: (507) 328-7485
 EMAIL: waterlab@co.olmsted.mn.us

ROBERT HOFSCHULTE
 PO BOX 198
 ELGIN, MN 55932

Report Date: 10/19/2018
 Lab Number: 20779
 Received Date: 10/18/2018
 Received Time: 8:38
 Sampled Date: 10/17/2018
 Sampled Time: 14:30
 Sampler: ROBERT HOFSCHULTE
 Sampler Title: WELL CONTRACTOR

Unique Number:
 Temp(C)@ receipt: 14.4

Sample Name: CYNTHIA COLDEN

Sample Location: 30020 SHORTCUT RD DAKOTA MN 55925

Reason For Test: ROUTINE

Comments: **This sample MEETS EPA primary drinking water standards for all of the analytes tested.

Analyte	Result	Method	(LRL*)	Analyzed	Analyst
Chloride	9 mg/L	EPA 300.0	(0.5 mg/L)	10/18/18 13:26	SethC
Fluoride	< 0.2 mg/L	EPA 300.0	(0.2 mg/L)	10/18/18 13:26	SethC
Nitrate	5.6 mg/L	EPA 300.0	(0.25 mg/L)	10/18/18 13:26	SethC
Nitrite	Not Detected	EPA 300.0	(0.1 mg/L)	10/18/18 13:26	SethC
Sulfate	5.3 mg/L	EPA 300.0	(0.5 mg/L)	10/18/18 13:26	SethC
E. coli	Absent	SM 9223 B	(1 colony / 100 ml)	10/19/18 11:00	Seth Cordry
Total Coliform	Absent	SM 9223 B	(1 colony / 100 ml)	10/19/18 11:00	Seth Cordry

Digitally signed
 by Seth Cordry
 Date: 2018.10.19
 12:14:49 -05'00'

Laboratory Certification: MN LAB # 027-109-399 EPA LAB CODE MN00096
 SEMWAL is accredited by the Minnesota Department of Health
 Environmental Laboratory Accreditation Program and conforms to current TNI standards.
 ** See 'Meaning of Test Results' fact sheet for additional information.
 * (LRL) Laboratory Reporting Limit is the lowest value of the analyte that can be quantitatively determined.

Lab Analyst

Hofschulte Well & Pump Service, LLC

7360 97th Avenue NE
 PO Box 198
 Elgin, MN 55932
 (507) 876-2922

Invoice

Date	Invoice #
11/15/2018	9753



Bill To
Cynthia Colden 30020 Shortcut Road Dakota, MN 55925

Technician: Andy

			Terms
			Due on receipt
Quantity	Description	Rate	Amount
	Date of Service 10/17/18		
1	1 HP submersible pump J-Class 3200	1,256.00	1,256.00
1	1 HP control box	107.00	107.00
240	12-3 w/gnd sub wire/flat - cost per foot	2.25	540.00
2	Check valves	46.00	92.00
2	Bleeders	13.00	26.00
	Miscellaneous fittings	150.00	150.00
7	Well truck & labor - cost per hour	140.00	980.00
	Mobilization	100.00	100.00
1	7" OD well cap	72.00	72.00
126	1 1/4" galvanized pipe - cost per foot	4.60	579.60
	Date of Service 11/1/18		
1	6' bury Iowa hydrant, 2" PVC, cap & clamp	190.00	190.00
1	1 1/4" x 1" brass bushing	13.00	13.00
1	1" x 4" brass nipple	8.00	8.00
1	1" brass 90	8.50	8.50
2	1" male adapters	10.50	21.00
1	1" insert 'T'	16.00	16.00
1	1" hydrant ell	11.00	11.00
8	Stainless steel clamps	1.60	12.80
2	LOX-ON clamps	4.20	8.40
20	12-2 w/gnd UF wire - cost per foot	0.80	16.00
2	Backhoe - cost per hour	120.00	240.00
4.5	Labor - 2 men - cost per hour	105.00	472.50
	Mobilization	150.00	150.00
It's been a pleasure working with you! Please remit to above address.		Total	\$5,069.80

A FINANCE CHARGE of 1.5% per month which is an ANNUAL RATE of 18% will be charged on all accounts over 30 days.