

**SURVEY NOTES:**

- 1) HOLMAN LAND SURVEYING, INC. & THE LAND SURVEYOR WHOSE SEAL IS AFFIXED HERETO DO NOT GUARANTEE THAT ALL EASEMENTS WHICH MAY AFFECT THIS PROPERTY ARE SHOWN HEREON.
- 2) THE FIELD DATA UPON WHICH THIS PLAT IS BASED HAS A LINEAR PRECISION OF ONE FOOT IN 10.380 FEET AND AN ANGULAR ERROR OF 05 SECONDS PER ANGLE POINT AND WAS BALANCED USING THE COMPASS RULE. THIS PLAT HAS BEEN CALCULATED FOR CLOSURE AND IS FOUND TO BE ACCURATE WITHIN ONE FOOT IN 1,000.000 FEET. A TOPCON TOTAL STATION AND A TRIMBLE 5800 GPS WERE USED IN SURVEYING THIS PROPERTY.
- 3) THERE IS NO KNOWN NATIONAL GEODETIC SURVEY MONUMENT WITHIN 500 FEET OF ANY POINT OF THE PROPERTY PLATTED, OR ANY POINT OF REFERENCE THEREON.
- 4) THIS SURVEY WAS PREPARED IN CONFORMITY WITH THE TECHNICAL STANDARDS FOR PROPERTY SURVEYS IN GEORGIA AS SET FORTH IN CHAPTER 180-7 OF THE RULES OF THE GEORGIA BOARD OF REGISTRATION FOR PROFESSIONAL ENGINEERS AND LAND SURVEYORS AND SET FORTH IN THE GEORGIA PLAT ACT O.C.G.A. 15-6-67.

Georgia, Baker County  
 I hereby certify that the within and foregoing paper was filed 5:02pm 05/26/16 and recorded 05/26/16 in Book 114 Page 154  
*Betty Bush*  
 Clerk Superior Court

*G. J. Holman*  
 GRADY LODGE HOLMAN  
 GA. REG. LAND SURVEYOR NO. 2033

CURVE DATA  
 RADIUS - 11419.16'  
 CHORD - 665.86'  
 LENGTH - 665.96'

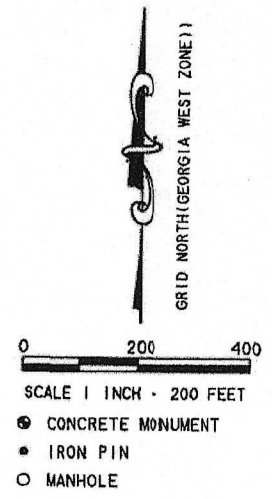
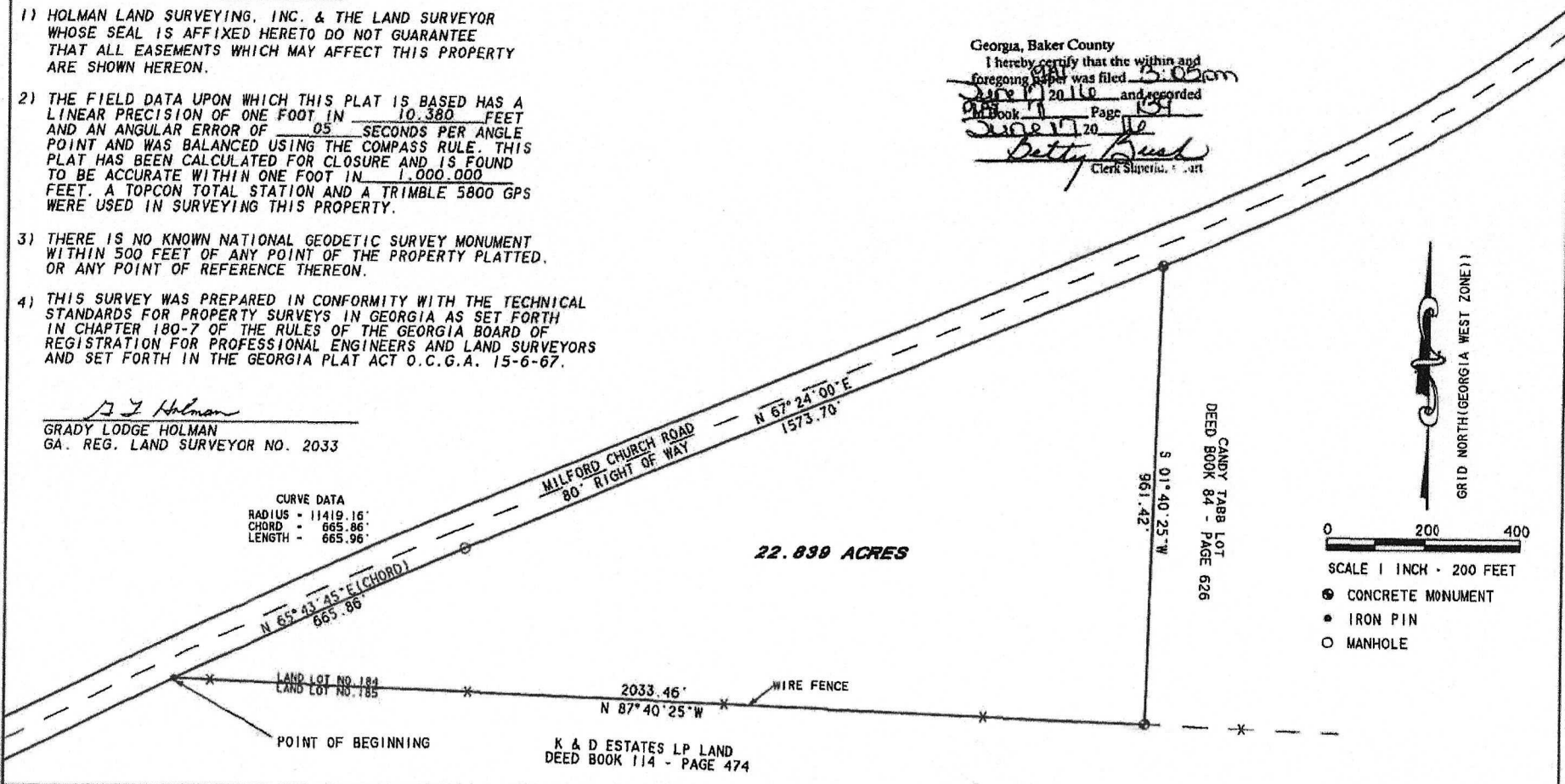

<b>SURVEY FOR:</b>			
OAK BOTTOM LLC			
LAND LOT NO. 184 - 7TH LAND DISTRICT			
BAKER COUNTY, GEORGIA			
DRAWING 052616RT	DRAWN BY G. L. H	FIELD WORK BY J. T.	SCALE: 1" = 200'
DATE 05-26-2016			



**HOLMAN LAND SURVEYING INCORPORATED**  
 PROFESSIONAL LAND SURVEYORS  
 P.O. BOX 790 - 15156 RIVER STREET  
 BLAKELY GEORGIA 39823  
 TEL: 229-723-4040 FAX: 229-723-8477  
 E-MAIL: holmanlandsurveying@gmail.com

GA RLS NO. 2033  
 AL RLS NO. 13656