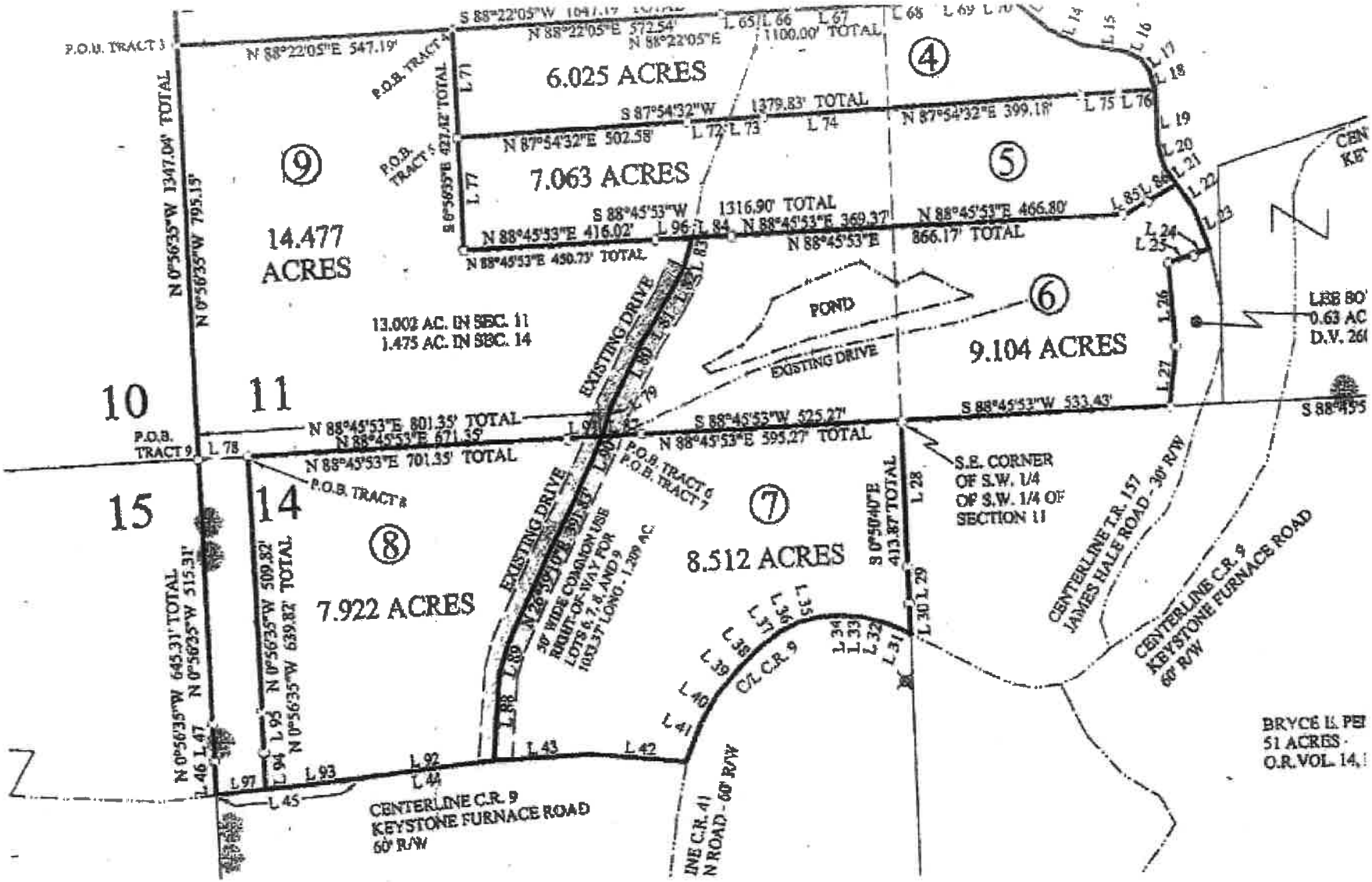

P.O.B. TRACT 3
N 88°22'05"E 547.19'
S 88°22'05"W 1647.17' TOTAL
N 88°22'05"E 572.54'
N 88°22'05"E 1100.00' TOTAL
6.025 ACRES
4
S 87°54'32"W 1379.83' TOTAL
N 87°54'32"E 502.58'
N 87°54'32"E 399.18'
7.063 ACRES
5
S 88°45'53"W 1316.90' TOTAL
N 88°45'53"E 416.02'
N 88°45'53"E 369.37'
N 88°45'53"E 466.80'
N 88°45'53"E 866.17' TOTAL
N 88°45'53"E 450.73' TOTAL
9
14.477 ACRES
N 0°56'35"W 1347.04' TOTAL
N 0°56'35"W 795.15'
13.002 AC. IN SEC. 11
1.475 AC. IN SEC. 14
POND
EXISTING DRIVE
6
9.104 ACRES
10
11
N 88°45'53"E 801.35' TOTAL
N 88°45'53"E 671.35'
N 88°45'53"E 701.35' TOTAL
S 88°45'53"W 525.27'
N 88°45'53"E 595.27' TOTAL
S 88°45'53"W 533.43'
P.O.B. TRACT 9
P.O.B. TRACT 8
P.O.B. TRACT 6
P.O.B. TRACT 7
15
14
8
7.922 ACRES
7
8.512 ACRES
S.E. CORNER OF S.W. 1/4 OF S.W. 1/4 OF SECTION 11
S 0°50'40"E 413.87' TOTAL
CENTERLINE T.R. 157 JAMES HALE ROAD - 30' R/W
CENTERLINE C.R. 9 KEYSTONE FURNACE ROAD 60' R/W
N 0°56'35"W 645.31' TOTAL
N 0°56'35"W 515.31'
N 0°56'35"W 509.82'
N 0°56'35"W 639.82' TOTAL
C/L C.R. 9
CENTERLINE C.R. 9 KEYSTONE FURNACE ROAD 60' R/W
BRYCE L. PE
51 ACRES
O.R. VOL. 14,