

150

Stephens Private
Campground 

TOWN VIEW

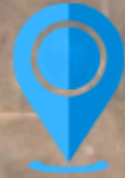

E US Hwy-160

160

Blanca

Main St

160

McClintock

 **Property**

COUNTY VIEW

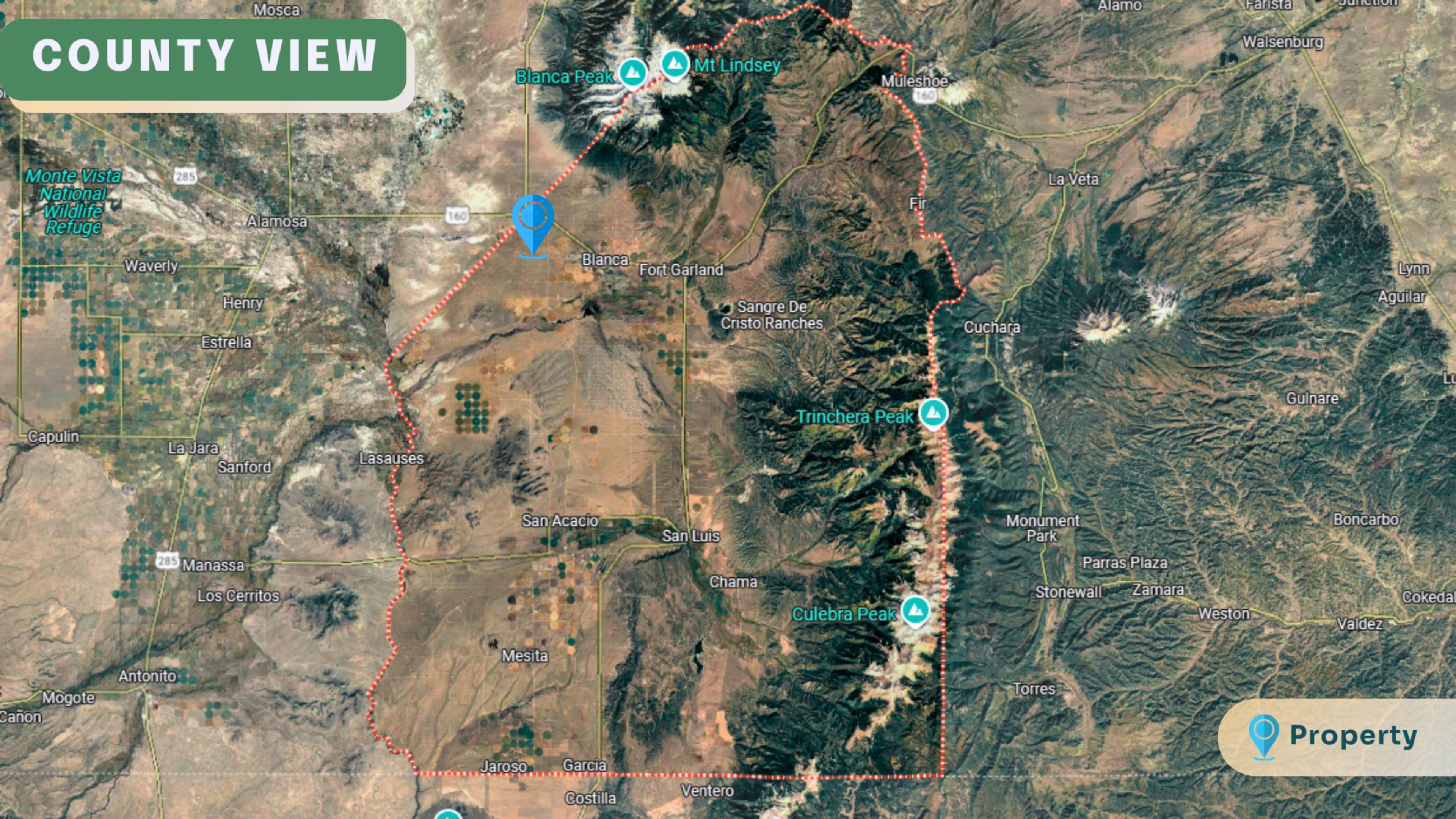

Monte Vista
National
Wildlife
Refuge

 **Property**

KEY ACCESS ROUTES

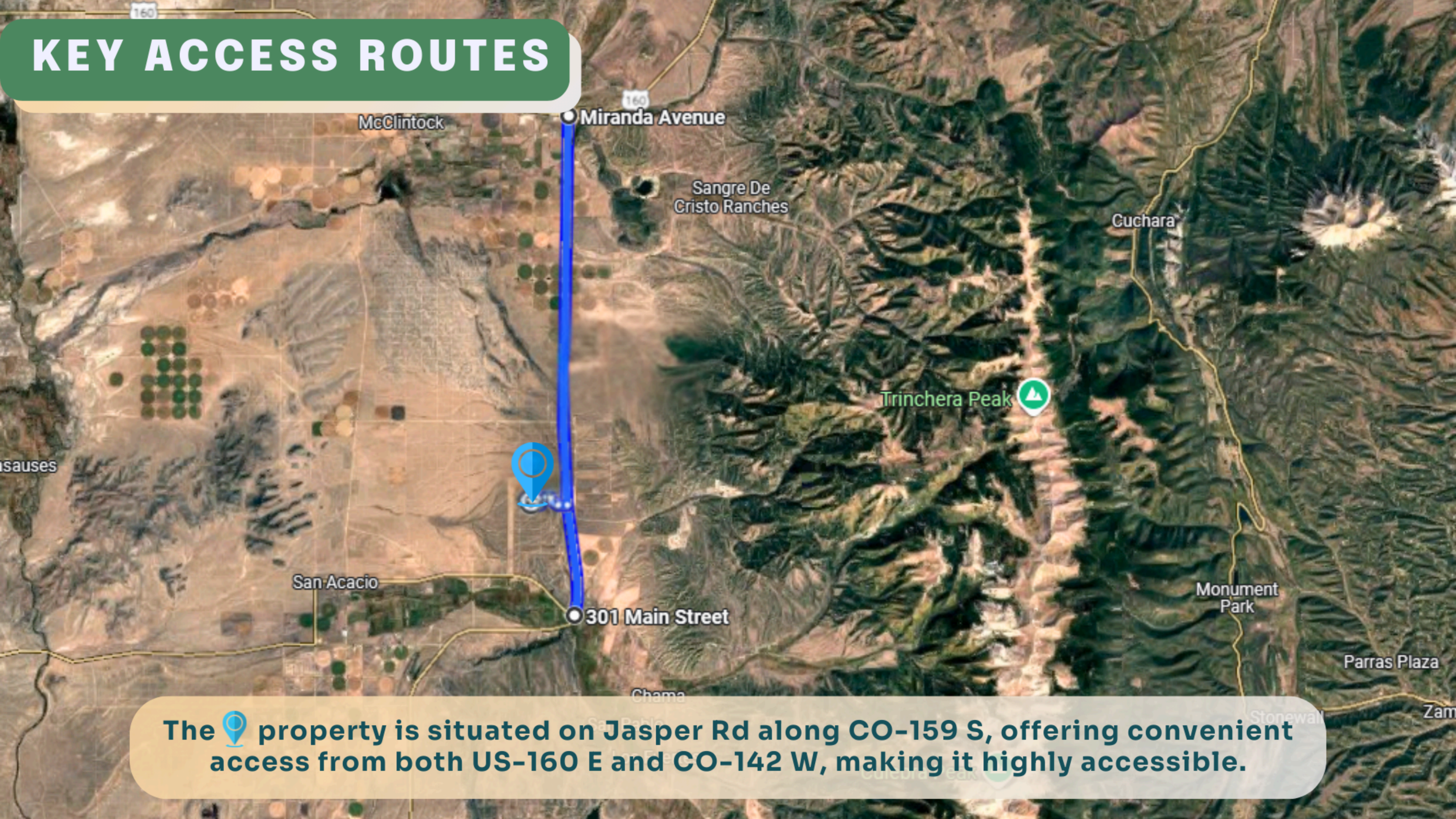

The  property is situated on Jasper Rd along CO-159 S, offering convenient access from both US-160 E and CO-142 W, making it highly accessible.

DRIVING DIRECTIONS



From 408-498 Main St, San Luis, CO, head north on Main St for 0.1 mi. Take 6th St to CO-159 S/Main St (8 min, 2.2 mi). Turn left onto CO-159 S and continue for 4.6 mi. Turn right onto County Rd P (5 min, 4.2 mi), then onto CO-142 W for 1 mi. Follow Rd 10 and Rd M to Leslie Rd in San Acacio (12 min, 6.3 mi). The  property is on the right.

Map callouts:
- 9 min, 5 miles (on CO-159 S)
- 10 min, 5 miles (on County Rd P)

Map labels: San Acacio, San Luis, San Pedro Cemetery, Cañon Church, Rito Seco Park.

ROAD ACCESS TO THE PROPERTY



ROAD ACCESS

ROAD ACCESS

ROAD ACCESS

ROAD 18.5

ROAD 18.5

ROAD ACCESS

159

159

159

159

AMIGO DR

Jasper F

1.6 miles to the right is the property.
Rough road condition.