

Aerial Photograph
Lands of: Margaret S. Maris
Map 007, Parcel 001A
148.83 acres
Columbia County, Georgia
Scale: 1" = 660'
Date: January 8, 2025
James I. Alfriend Consulting Foresters, LLC

Scale = 1 : 660.00 (In : US Feet)

Bullard Place Tract

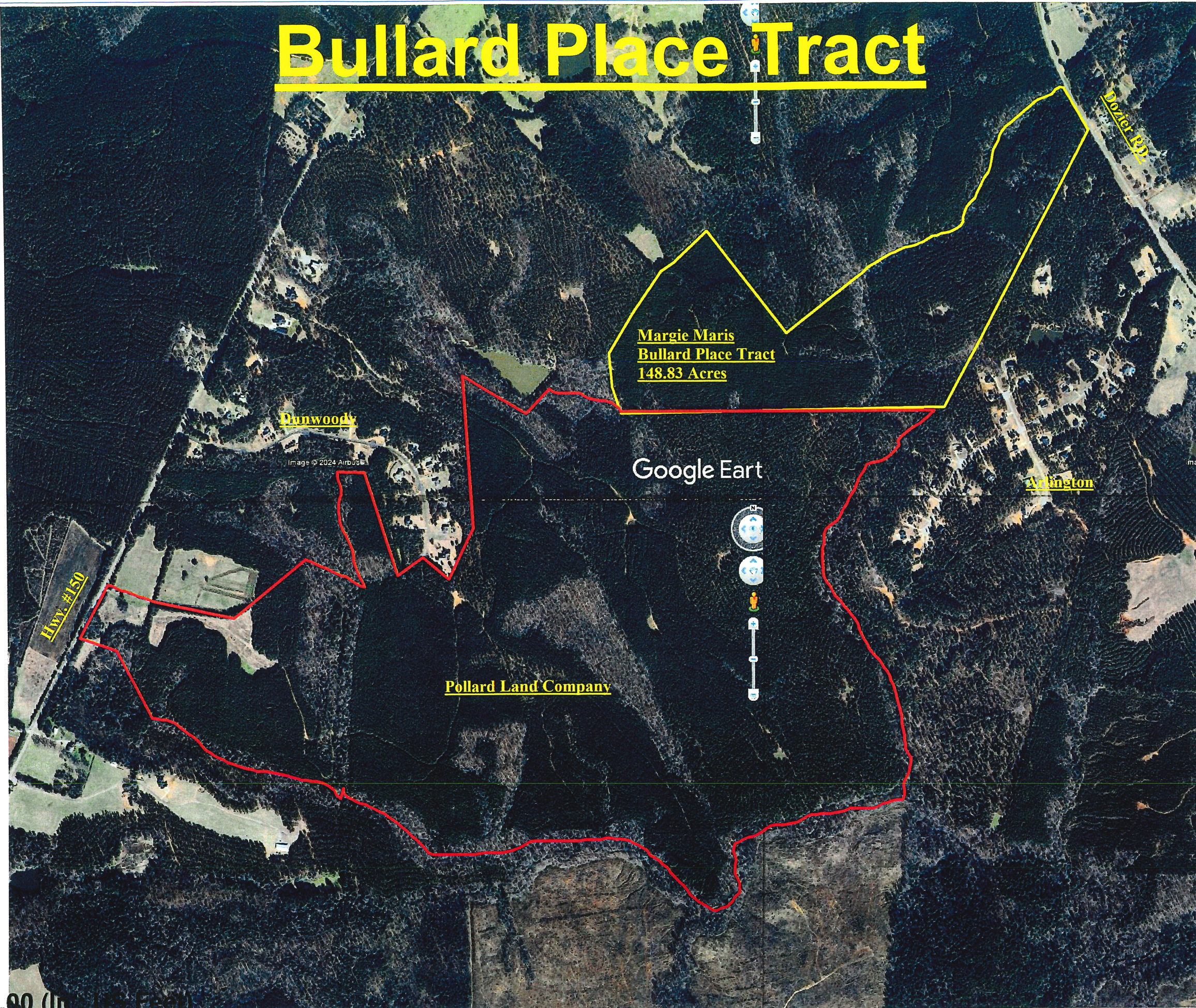

Scale = 1 : 1025.00 (Imagery)