

PLAT FOR PAULINE LEWIS

CERRO GORRO & CHADBOURN TOWNSHIP
 COLUMBUS COUNTY
 NORTH CAROLINA
 7 October 1982. SCALE - 1" = 300'
 100 0 100 200 300 400
 BILLY M. DUNCAN LAND SURVEYOR
 105 WEST NANCE STREET, WHITEVILLE, N.C.
 N.C. REG. L1313. S.C. REG. L4474
 Field Survey By BILLY M. DUNCAN
 Computation By GREG WAYNE
 Plat Drawn By H.L. COLLIER
 Note:
 Distances in () are Metric.

FILED
 I.L.A.N. PENNY

1988 JUN 30 PM 12:07

COLUMBUS COUNTY, N.C.

BY _____

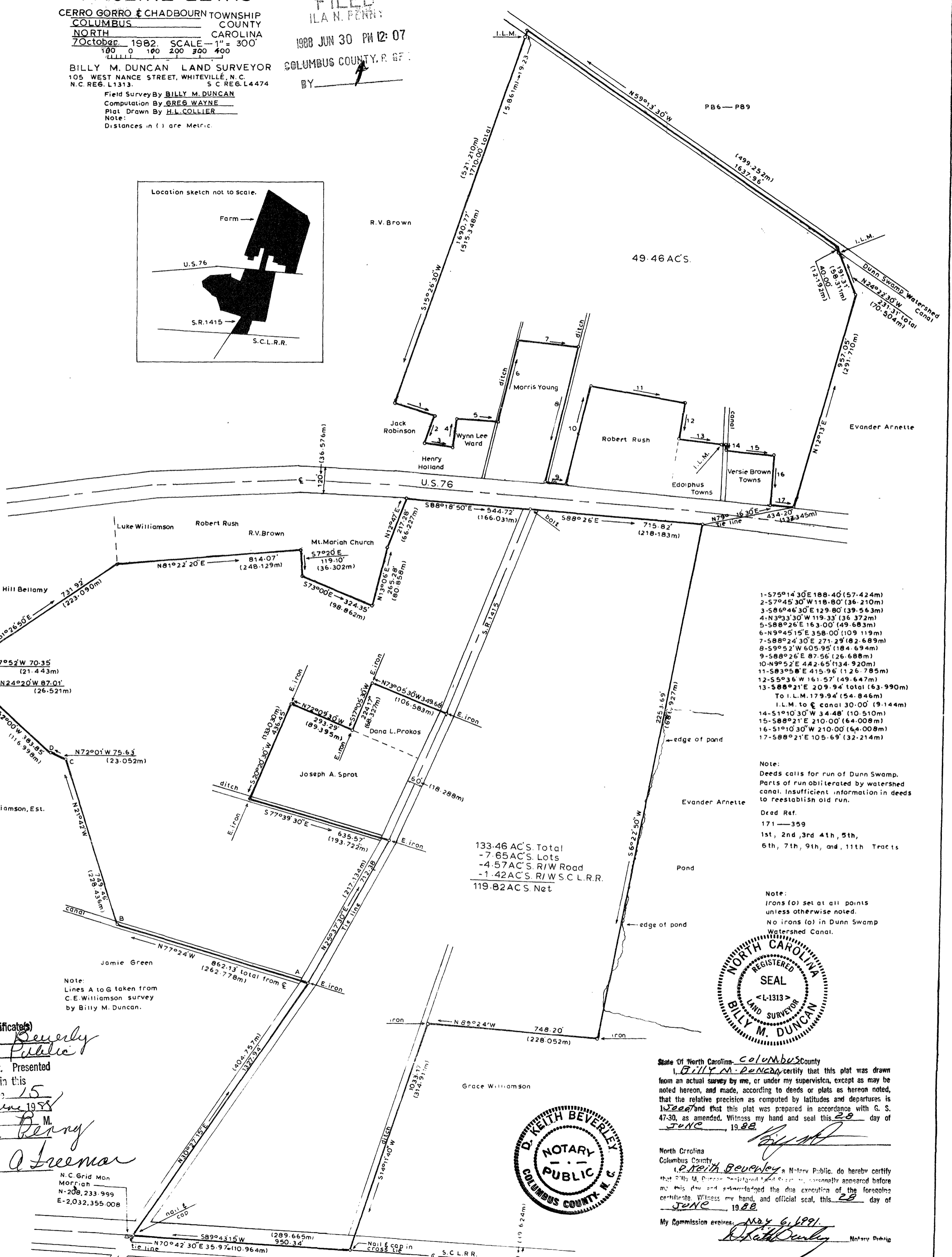
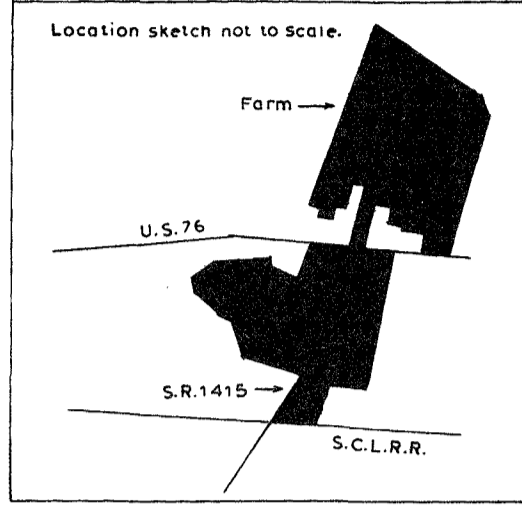

- 1-57°14'30"E 188.40' (57.424m)
- 2-57°45'30"W 118.80' (36.210m)
- 3-58°46'30"E 129.80' (39.563m)
- 4-N33°33'30"W 119.33' (36.372m)
- 5-58°26'E 163.00' (49.603m)
- 6-N9°45'15"E 358.00' (109.119m)
- 7-58°24'30"E 271.29' (82.689m)
- 8-59°52'W 605.95' (184.694m)
- 9-58°26'E 87.56' (26.688m)
- 10-N9°52'E 442.65' (134.920m)
- 11-58°26'E 415.96' (126.785m)
- 12-55°36'W 161.57' (49.647m)
- 13-58°21'E 209.94' total (63.990m)
- To I.L.M. 179.94' (54.846m)
- I.L.M. to canal 30.00' (9.144m)
- 14-S1°10'30"W 34.48' (10.510m)
- 15-58°21'E 210.00' (64.008m)
- 16-S1°10'30"W 210.00' (64.008m)
- 17-58°21'E 105.69' (32.214m)

133.46 AC'S. Total
 - 7.65 AC'S. Lots
 - 4.57 AC'S. R/W Road
 - 1.42 AC'S. R/W S.C.L.R.R.
 119.82 AC'S. Net

Note:
 Deeds call for run of Dunn Swamp. Parts of run obliterated by watershed canal. Insufficient information in deeds to reestablish old run.
 Dead Ref.
 171-359
 1st, 2nd, 3rd, 4th, 5th, 6th, 7th, 9th, and, 11th Tracts

Note:
 Irons (o) set at all points unless otherwise noted.
 No irons (o) in Dunn Swamp Watershed Canal.

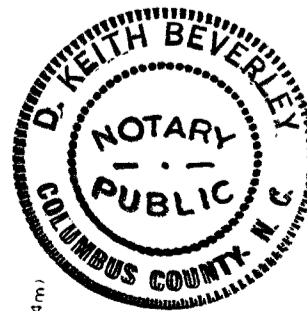
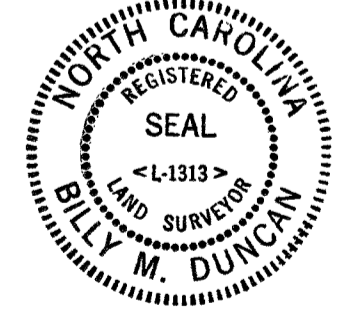

State Of North Carolina - Columbus County
 I, Billy M. Duncan certify that this plat was drawn from an actual survey by me, or under my supervision, except as may be noted hereon, and made, according to deeds or plats as hereon noted, that the relative precision as computed by latitudes and departures is 1/2 inch and that this plat was prepared in accordance with G. S. 47-30, as amended. Witness my hand and seal this 29 day of JUNE, 1988.

North Carolina
 Columbus County
D. Keith Beverley a Notary Public, do hereby certify that Billy M. Duncan Registered Land Surveyor, personally appeared before me this day and acknowledged the due execution of the foregoing certificate. Witness my hand, and official seal, this 29 day of JUNE, 1988.

My Commission expires May 6, 1991
D. Keith Beverley Notary Public

North Carolina
 Columbus County
 The foregoing or annexed certificate(s) is/are certified to be correct. Presented for recording and recorded in this Book 48 Page 15 this 30 day of June 1988 at 12:07 o'clock P.M.
Dina A. Freeman
 Notary/Deputy
 N.C. Grid Mon
 Meridian
 N-208,233.999
 E-2,032,355.008

0630-B1-35187(4)

PB 48 PG 15